

Plot 2



Texel

Three Bedroom
Detached Home

Burton Pasture Development
Brandesburton.



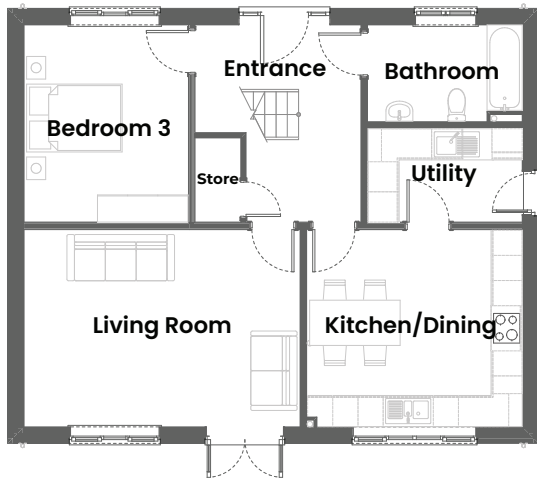

Ground Floor

Entrance	3290mm x 3920mm	10'0" x 12'0"
Kitchen / Dining	4285mm x 3920mm	14'0" x 12'0"
Living Room	5490mm x 3920mm	18'0" x 12'0"
Utility	3075mm x 1865mm	10'1" x 6'1"
Bathroom	3075mm x 1925mm	10'1" x 6'4"
Bedroom 3	3260mm x 3922mm	10'8" x 12'0"
Store	910mm x 1670mm	2'11" x 5'5"

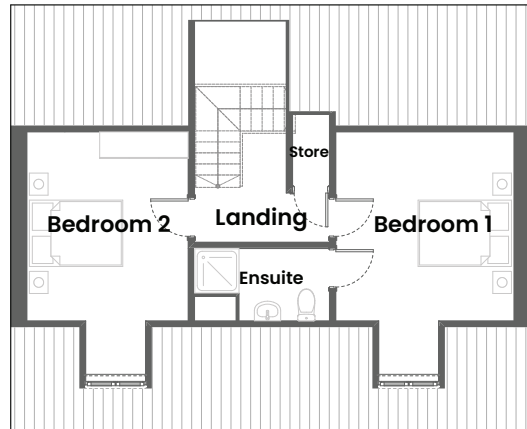

First Floor

Landing	1865mm x 3165mm	6'1" x 10'5"
Bedroom 1	3623mm x 3844mm	11'0" x 12'7"
Ensuite	2745mm x 1465mm	9'0" x 4'0"
Store	750mm x 1430mm	2'6" x 4'8"
Bedroom 2	3280mm x 3844mm	10'9" x 12'7"



Contact sales@ullyotts.co.uk or call 01377 253456 to make a reservation