



Park Lane

Ramsden Heath, Billericay, CM11 1NF

"Double Click To Add Sticker"

- VACANT DETACHED HOME
- LARGE REAR GARDEN
- SEMI RURAL LOCATION
- VERY SOUGHT AFTER POSITION

£500,000

VACANT three bedroom house with a sizeable garden in one of the most sought after roads in the village of Ramsden Heath.

Ideal for extending and remodelling. NO ONWARD CHAIN. Such a pretty location in a semi rural area.

In need of work a great project.



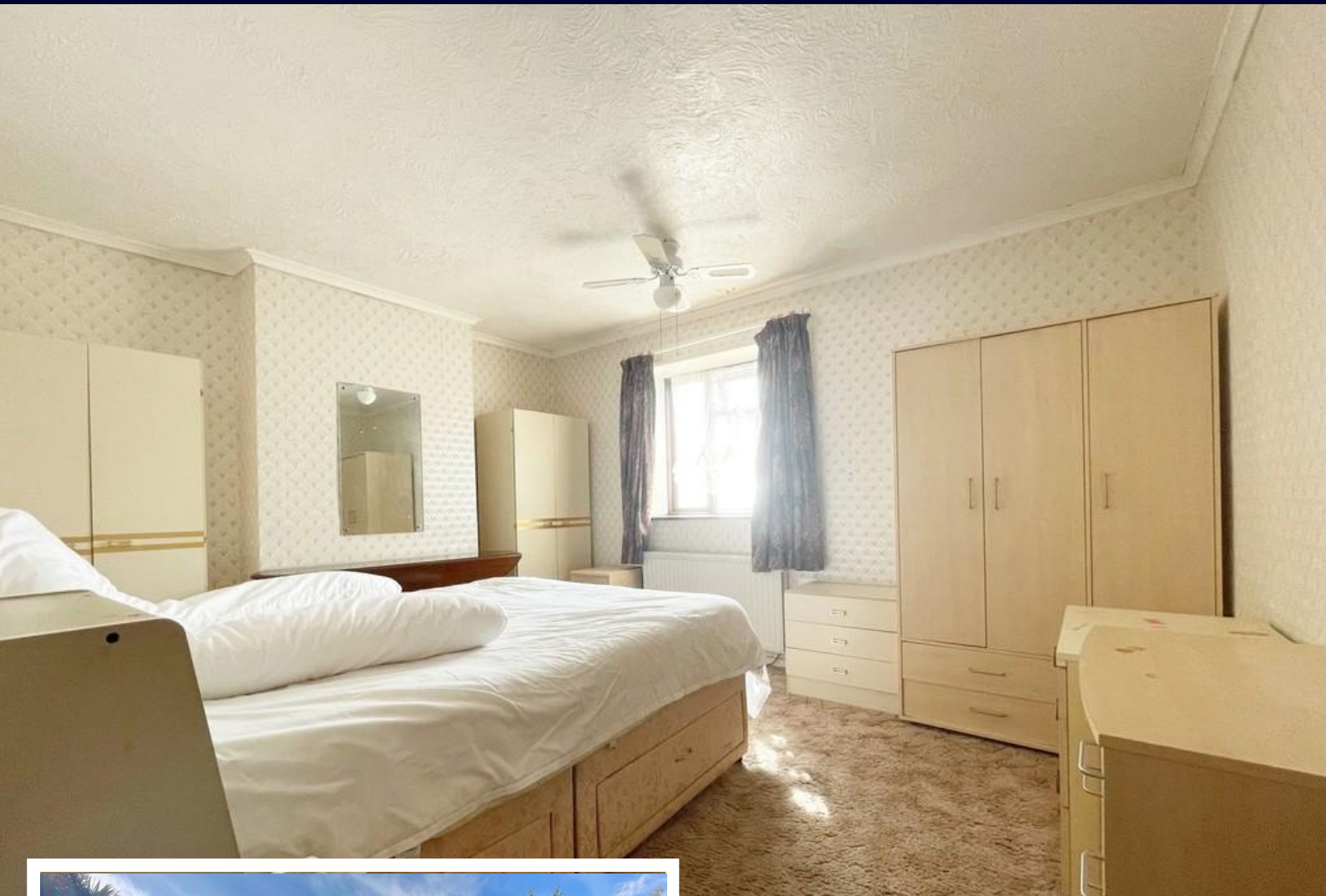

HALLWAY

LOUNGE/DINER

24' x 10' 7" (7.32m x 3.23m)

KITCHEN

12' 0" x 6' 9" (3.66m x 2.06m)

UTILITY ROOM

8' 9" x 7' 9" (2.67m x 2.36m)

LANDING

BATHROOM

BEDROOM

13' 6" x 10' 8" (4.11m x 3.25m)

BEDROOM

10' 8" x 9' 6" (3.25m x 2.9m)

BEDROOM

8' 6" x 6' 9" (2.59m x 2.06m)

GARAGE

GARDEN

AGENTS NOTES

Freehold three bedroom detached house considered worthy of being extended and remodelled, especially as the home sits in one of the best lanes in this semi rural location of Ramsden Heath yet so convenient for surrounding villages and easy access to main roads.



The property offers three bedrooms and a very good size rear garden.
NO ONWARD CHAIN



GROUND FLOOR

APPROX. 46.5 SQ. METRES (500.8 SQ. FEET)



FIRST FLOOR

APPROX. 41.6 SQ. METRES (447.8 SQ. FEET)



10 PARK LANE, RAMSDEN HEATH

%epcGraph_c_1_347%

Regulated by RICS

t. 01268 774316
More than an estate agent
www.hairandson.co.uk

Residential Sales
6 High Street
Rayleigh
Essex SS6 7EF

