



TO LET

5 GRETA STREET, MIDDLESBROUGH TS1 5QF

- Established Commercial Location
- Good Road Links
- Approx. 764 m² (8,224 sq ft)
- £25,000 per annum plus vat
- Motor Trade Use Permitted
- Gym Use Permitted
- Community Use Permitted

Contact: Tim Carter

Email: tim@cpne.co.uk

Tel: 01642 704930

Connect Property North East

4 Halegrove Court
Cygnet Drive
Preston Farm Business Park
Stockton on Tees
TS18 3DB

Tel: 01642 602001

www.cpne.co.uk

LOCATION

The premises are located on Greta Street, in the Cannon Park area of Middlesbrough close to the A66(T) which provides direct access to the A19(T) and A1(M) and the region's road network beyond. Middlesbrough Town Centre is approx. 1 mile distant.

DESCRIPTION

The premises provide industrial style accommodation with brick and block-work walls to low levels. The premises is 2 storey with WC and roller shutter loading. The premises have separate pedestrian and roller shutter access from the external loading area.

ACCOMMODATION

We calculate the premises provide the following approximate GIA:

Unit 5 764 m² (8,224 sq ft)

TERMS

The premises are available To Let by way of a new Full Repairing and Insuring Lease at a commencing rental of £25,000 per annum.

RATING ASSESSMENT

From verbal enquiries with the Local Rating Authority we are advised that the premises need to be re-assessed for rating purposes.

ENERGY PERFORMANCE CERTIFICATE

A full copy of the EPC is available for inspection if required.

VIEWING

Strictly through the agents Connect Property North East:

Tim Carter ddl: 01642 704930

Email: tim@cpne.co.uk

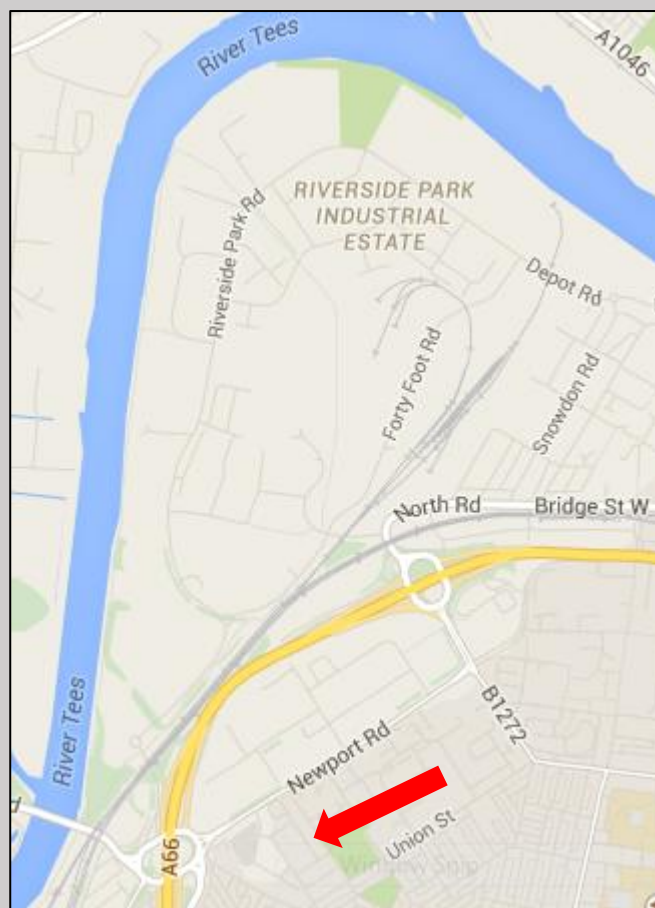

IMPORTANT NOTICE: whilst every reasonable effort has been made by Connect Property North East to ensure accuracy, interested parties are strongly advised to take appropriate steps to verify by independent inspection or enquiry all information for themselves and to take appropriate professional advice. (i) No description or information given about the property or its value, whether written or verbal or whether or not in these particulars ('information') may be relied upon as a statement of representation or fact. Connect Property North East nor its employees have any authority to make any representation and accordingly any information given is entirely without responsibility on the part of Connect Property North East or the seller / lessor. (ii) Any photographs show only certain parts of the property at the time they were taken. Any areas, measurements or distances given are approximate only. (iii) Any reference to alterations to, or use of any part of the property is not a statement that any necessary planning, building regulations or other consent has been obtained. These matters must be verified by any intending buyer / lessee. (iv) Any buyer/lessee must satisfy himself by inspection or otherwise as to the correctness of any information given. (v) VAT is applicable unless expressly stated otherwise. Connect Property North East Ltd Registered Company Number 9404628

CONNECT NORTH EAST
PROPERTY
www.cpne.co.uk