



# TO LET/ FOR SALE

## Industrial / Warehouse



**Sotherby Road, Skippers Lane Industrial Estate**  
**Middlesbrough TS6 6LP**  
Approx. 4,049 sq m (41,448 sq ft)  
2 Storey Offices | Craneage | Secure Yard | On-site Car Parking

**CONNECT** NORTH EAST  
**PROPERTY**  
**01642 602001**

## LOCATION

The property is located on Sotherby Road, off Skippers Lane on the established Skippers Lane Industrial Estate. The property has good access to the A66 and A19 Trunk Roads. Middlesbrough Town Centre is situated approximately 2 miles to the west.

## DESCRIPTION

The property comprises a secure industrial/ workshop facility incorporating the following specification:

- Secure Yard
- Two Storey Offices
- 4 x 10T Cranes
- 1 x 2T Crane
- Secure Yard



## ACCOMMODATION

From our measured inspection we calculate that the property provides the following approximate gross internal areas:-

Workshops	2,921 sq m	(31,448 sq ft)
GF Office	520 sq m	(5,600 sq ft)
FF Office	371 sq m	(4,400 sq ft)
<b>Total</b>	<b>3,812 sq m</b>	<b>(41,448 sq ft)</b>

## TERMS

The whole building is available to lease on full repairing and insuring terms at £125,000 per annum exclusive. Further information is available upon application. Alternatively, the building is available For Sale. Further information is available upon application.

## BUSINESS RATES

Further information is available upon application.

## ENERGY PERFORMANCE CERTIFICATE

The building has an EPC rating of C(60)) A copy of the EPC is available upon application.

## VIEWING

Strictly through the agents Connect Property North East:

**Jonathan Simpson ddl:** 07904 622280

**Email:** [jonathan@cpne.co.uk](mailto:jonathan@cpne.co.uk)

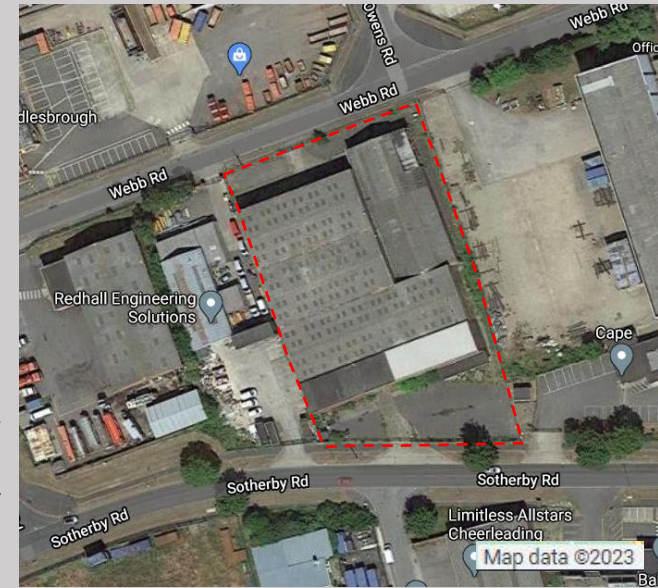

**IMPORTANT NOTICE:** whilst every reasonable effort has been made by Connect Property North East to ensure accuracy, interested parties are strongly advised to take appropriate steps to verify by independent inspection or enquiry all information for themselves and to take appropriate professional advice. (i) No description or information given about the property or its value, whether written or verbal or whether or not in these particulars ('information') may be relied upon as a statement of representation or fact. Connect Property North East nor its employees have any authority to make any representation and accordingly any information given is entirely without responsibility on the part of Connect Property North East or the seller / lessor. (ii) Any photographs show only certain parts of the property at the time they were taken. Any areas, measurements or distances given are approximate only. (iii) Any reference to alterations to, or use of any part of the property is not a statement that any necessary planning, building regulations or other consent has been obtained. These matters must be verified by any intending buyer / lessee. (iv) Any buyer/lessee must satisfy himself by inspection or otherwise as to the correctness of any information given. (v) VAT is applicable unless expressly stated otherwise. Registered Company Number 9404628

**CONNECT** NORTH EAST  
**PROPERTY**  
**01642 602001**