



Fellows Road, Belsize Park **NW3**

---





# Fellows Road

## London NW3

A spacious four bedroom, two bathroom apartment arranged over the first and second floors of a well-presented period house conveniently located between Belsize Park and Swiss Cottage.

Offering approximately 2,000 sq ft, this fantastic apartment offers an incredible sense of space along with high ceilings, large volume rooms and natural light throughout. The entrance is located on the ground floor with stairs to the first floor, where you are greeted by a generous entrance hall. On this floor there is an eat-in kitchen, two large reception rooms that are currently set up as a dining room and a lounge, as well as a study, utility room and guest W/C. On the floor above (second floor), there is spacious principal bedroom with walk-in wardrobe and en-suite bathroom as well as three additional double bedrooms and bathroom.



**Guide price:** £1,795,000

**Tenure:** Leasehold: approximately 962 years remaining

**Service charge:** Approximately £2,500 per annum. Please note that we have been unable to confirm the ground rent or the date of the next review for the service charge and ground rent. You should ensure that you or your advisors make your own inquiries

**Local authority:** London Borough of Camden

**Council tax band:** G

## Location

Fellows Road is located 0.3 miles to Swiss Cottage Underground Station (Jubilee Line) and 0.6 miles to Belsize Park Underground Station (Northern Line). The amenities on Finchley Road, England's Lane and Primrose Hill surround the property.

















Fellows Road, NW3

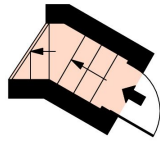

Ground Floor Entrance

○ - Ceiling Height

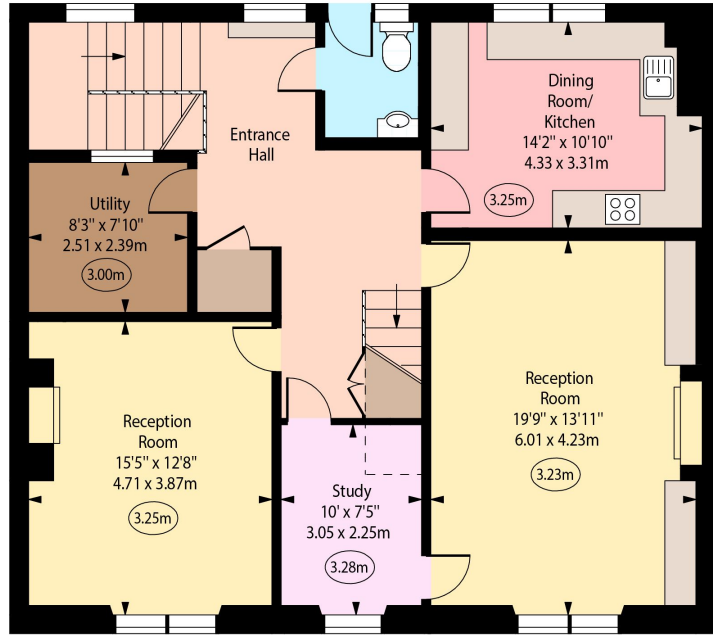

First Floor

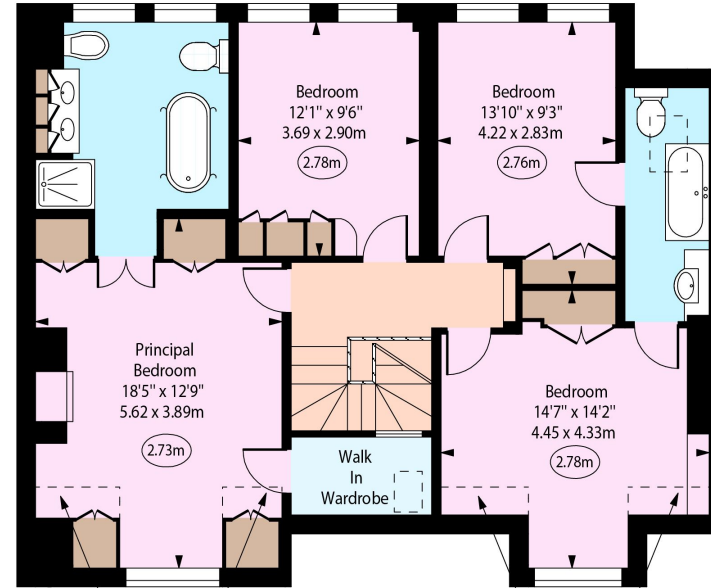

Second Floor

Approx Gross Internal Area

2000 Sq Ft - 188.80 Sq M

Approx. Floor Area Including Restricted Heights

2040 Sq Ft - 189.52 Sq M

This plan is for guidance only and must not be relied upon as a statement of fact. Attention is drawn to the important notice on the last page of the text of the Particulars.

**Knight Frank**  
**Belsize Park**  
 2C England's Ln  
 Belsize Park  
 NW3 4TG  
[knightfrank.co.uk](http://knightfrank.co.uk)

I would be delighted to tell you more  
**Orly Lehmann**  
 020 3815 3354  
[orly.lehmann@knightfrank.com](mailto:orly.lehmann@knightfrank.com)



Fixtures and fittings: A list of the fitted carpets, curtains, light fittings and other items fixed to the property which are included in the sale (or may be available by separate negotiation) will be provided by the Seller's Solicitors.

Important Notice: 1. Particulars: These particulars are not an offer or contract, nor part of one. You should not rely on statements by Knight Frank LLP in the particulars or by word of mouth or in writing ("information") as being factually accurate about the property, its condition or its value. Neither Knight Frank LLP nor any joint agent has any authority to make any representations about the property, and accordingly any information given is entirely without responsibility on the part of the agents, seller(s) or lessor(s). 2. Photos, Videos etc: The photographs, property videos and virtual viewings etc. show only certain parts of the property as they appeared at the time they were taken. Areas, measurements and distances given are approximate only. 3. Regulations etc: Any reference to alterations to, or use of, any part of the property does not mean that any necessary planning, building regulations or other consent has been obtained. A buyer or lessee must find out by inspection or in other ways that these matters have been properly dealt with and that all information is correct. 4. VAT: The VAT position relating to the property may change without notice. 5. To find out how we process Personal Data, please refer to our Group Privacy Statement and other notices at <https://www.knightfrank.com/legals/privacy-statement>.

Particulars dated July 2023. Photographs and videos dated July 2023.

All information is correct at the time of going to print. Knight Frank is the trading name of Knight Frank LLP. Knight Frank LLP is a limited liability partnership registered in England and Wales with registered number OC305934. Our registered office is at 55 Baker Street, London W1U 8AN. We use the term 'partner' to refer to a member of Knight Frank LLP or an employee or consultant. A list of members names of Knight Frank LLP may be inspected at our registered office. If you do not want us to contact you further about our services then please contact us by either calling 020 3544 0692, email to [marketing.help@knightfrank.com](mailto:marketing.help@knightfrank.com) or post to our UK Residential Marketing Manager at our registered office (above) providing your name and address.