



Gloucester Crescent, London NW1





Gloucester Crescent, London NW1

A fantastic four bedroom, two bathroom Grade II listed house situated on a tree-lined street conveniently located between Camden and Primrose Hill. This spacious family home has high ceilings and period detailing throughout. There is fantastic living accommodation that can be flexibly used over the garden level, raised ground floor and first floors. On the second floor there is a principal suite with an additional three bedrooms and a family shower room on the floor above. Further benefits include an impressive 80ft garden with a garden house and terrace, front garden, guest cloakroom, utility area and ample storage.



Asking price: £3,650,000

Tenure: Freehold

Local authority: London Borough of Camden

Council tax band: G









**Approximate Gross Internal Floor Area
242.20 sq m / 2607 sq ft
(Excluding Summer House & Store)**

This plan is for guidance only and must not be relied upon as a statement of fact. Attention is drawn to the important notice on the last page of the text of the Particulars.

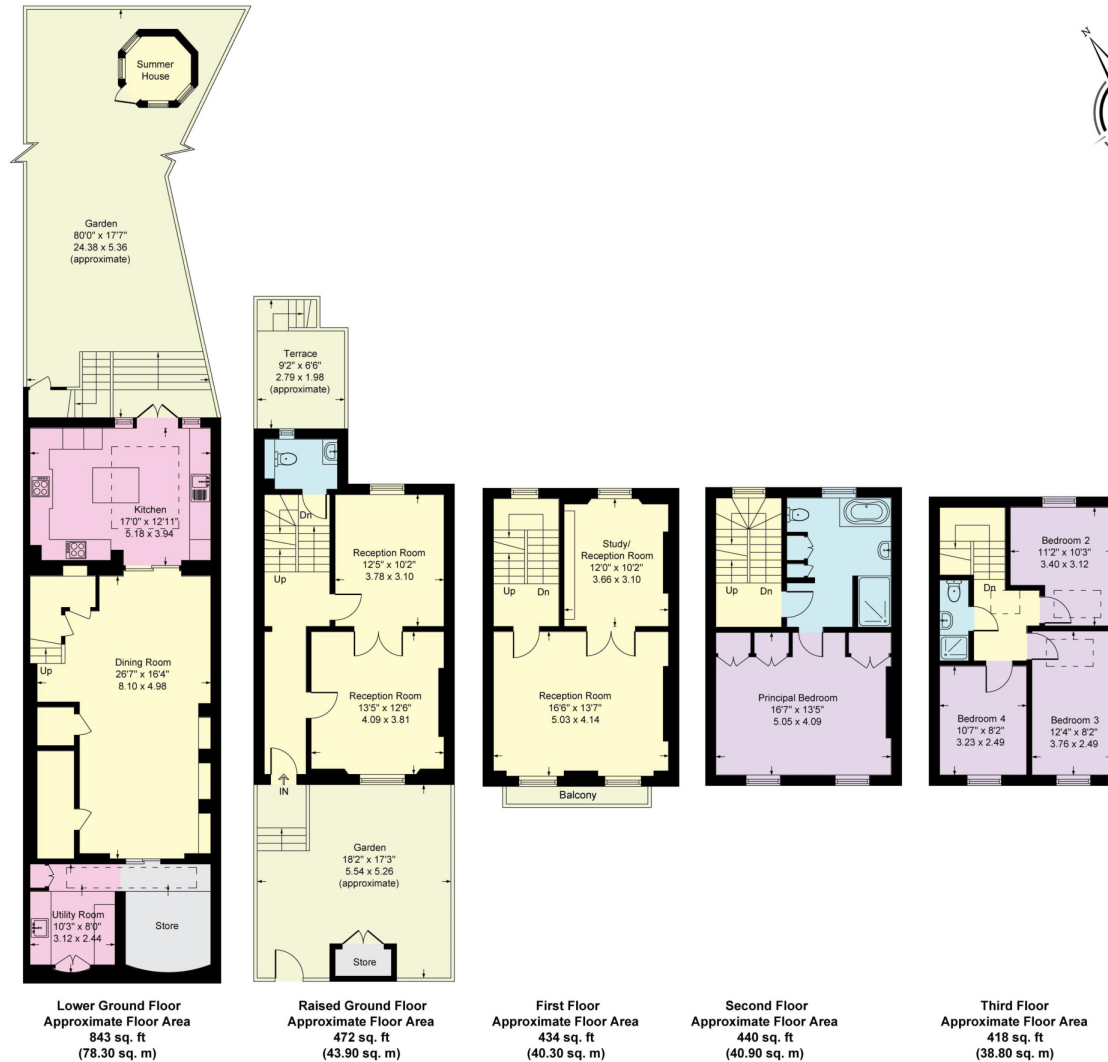

Knight Frank
Belsize Park
2C England's Ln
Belsize Park
NW3 4TG
knightfrank.co.uk

We would be delighted to tell you more
Orly Lehmann
020 3815 3350
orly.lehmann@knightfrank.com



Fixtures and fittings: A list of the fitted carpets, curtains, light fittings and other items fixed to the property which are included in the sale (or may be available by separate negotiation) will be provided by the Seller's Solicitors.

Important Notice: 1. Particulars: These particulars are not an offer or contract, nor part of one. You should not rely on statements by Knight Frank LLP in the particulars or by word of mouth or in writing ("information") as being factually accurate about the property, its condition or its value. Neither Knight Frank LLP nor any joint agent has any authority to make any representations about the property, and accordingly any information given is entirely without responsibility on the part of the agents, seller(s) or lessor(s). 2. Photos, Videos etc: The photographs, property videos and virtual viewings etc. show only certain parts of the property as they appeared at the time they were taken. Areas, measurements and distances given are approximate only. 3. Regulations etc: Any reference to alterations to, or use of, any part of the property does not mean that any necessary planning, building regulations or other consent has been obtained. A buyer or lessee must find out by inspection or in other ways that these matters have been properly dealt with and that all information is correct. 4. VAT: The VAT position relating to the property may change without notice. 5. To find out how we process Personal Data, please refer to our Group Privacy Statement and other notices at <https://www.knightfrank.com/legals/privacy-statement>.

Particulars dated November 2022. Photographs and videos dated November 2022.

All information is correct at the time of going to print. Knight Frank is the trading name of Knight Frank LLP. Knight Frank LLP is a limited liability partnership registered in England and Wales with registered number OC305934. Our registered office is at 55 Baker Street, London W1U 8AN. We use the term 'partner' to refer to a member of Knight Frank LLP or an employee or consultant. A list of members names of Knight Frank LLP may be inspected at our registered office. If you do not want us to contact you further about our services then please contact us by either calling 020 3544 0692, email to marketing.help@knightfrank.com or post to our UK Residential Marketing Manager at our registered office (above) providing your name and address.