

1 | 1:100 Demise plans - Basement



Parkhead House, Carver Street,
 Sheffield, S1 4FS
 0114 442 0123
 hemarchitects.co.uk
 hello@hemarchitects.co.uk

Scale @ A3: 1:100
Purpose: For Information
Status: S2 **Revision:** P3
Drawn: GR **Checked:** PT

P3 19/2/24 GR Basement plan extended
 P2 13/2/24 GR Updated in-line with client comments

New Oxford House
Demise plans - Basement
Client: First Degree (Devonshire Works)
Drawing No: H2307-HEM-00-ZZ-DR-A-00040

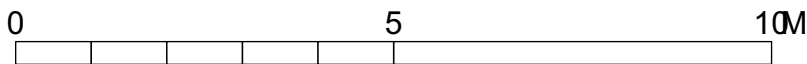
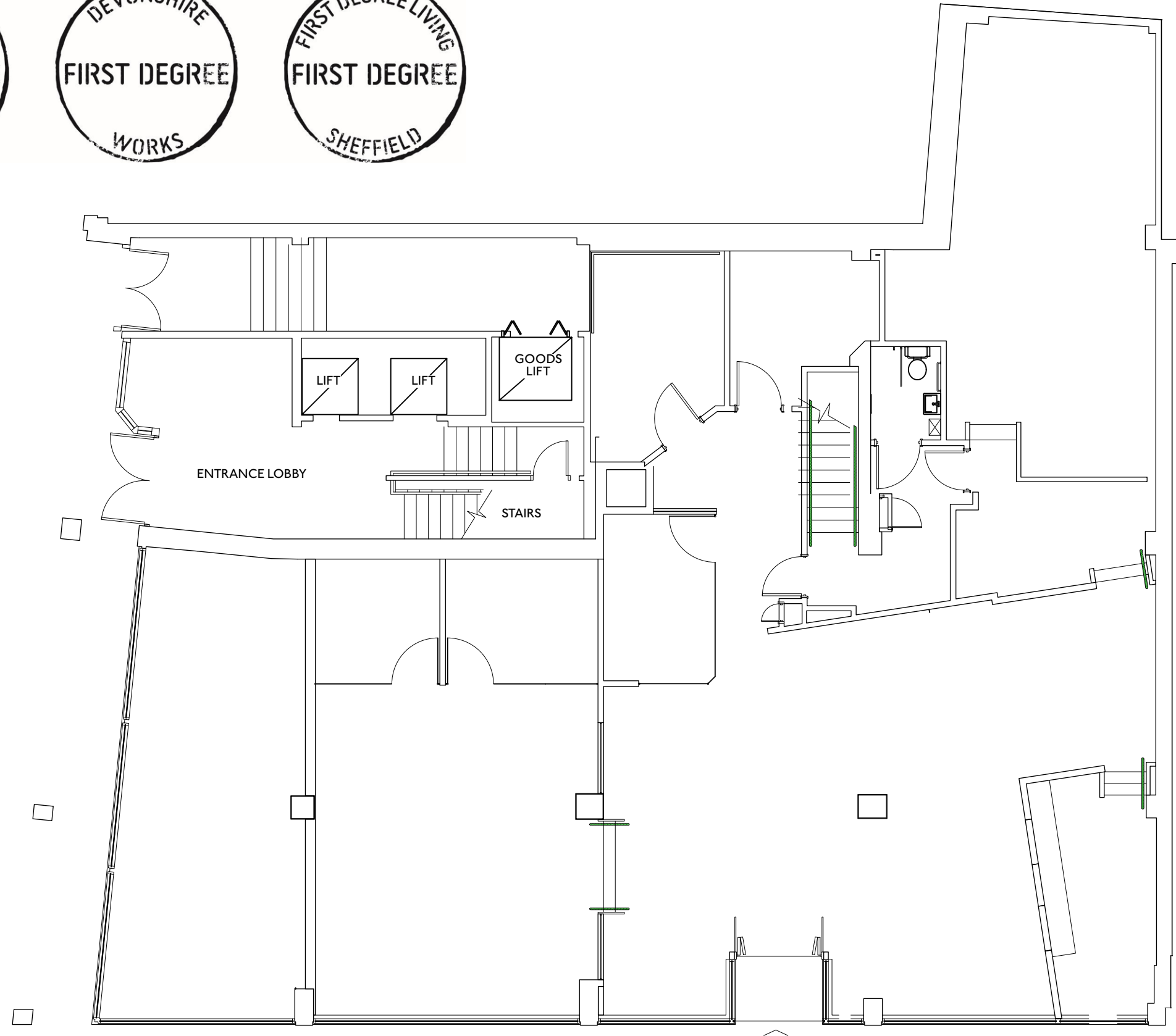
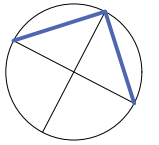

1 | 1:100 Demise plans - Ground Floor



Parkhead House, Carver Street, Sheffield, S1 4FS
0114 442 0123
hemarchitects.co.uk
hello@hemarchitects.co.uk

Scale @ A3: 1:100
Purpose: For Information
Status: S2 Revision: P2
Drawn: GR Checked: PT

P2 13/2/24 GR Updated in-line with client comments
PI 6/2/24 GR Draft issue

New Oxford House
Demise plans - Ground Floor

Client: First Degree (Devonshire Works)

Drawing No: H2307-HEM-00-ZZ-DR-A-00041

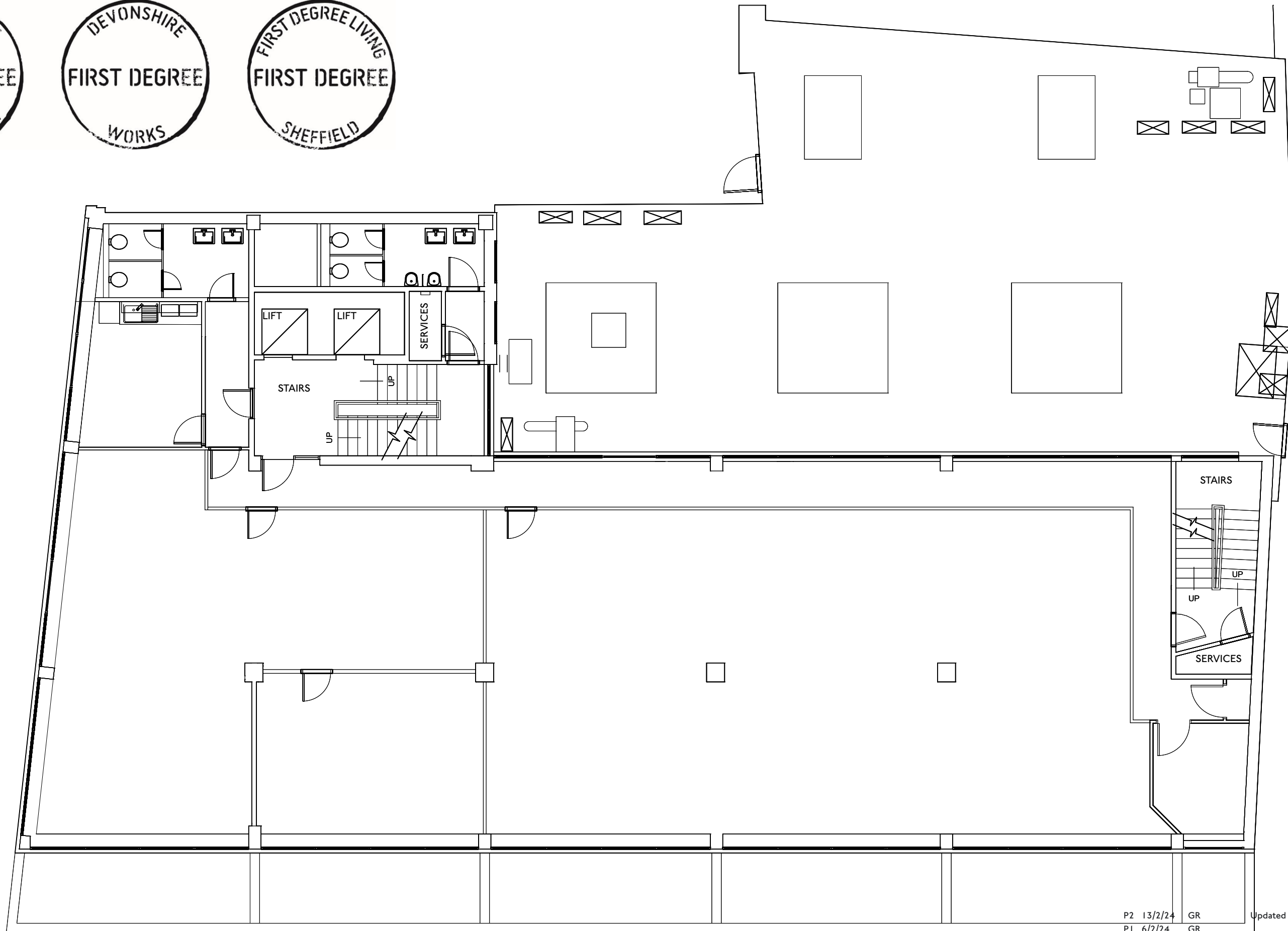
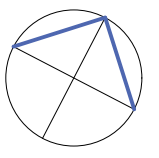

P2 13/2/24 GR
PI 6/2/24 GR

Updated in-line with client comments
Draft issue

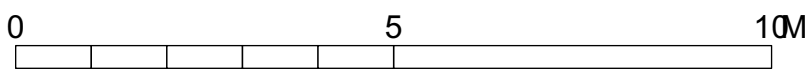

1:100
1 Demise plans - First Floor



📍 Parkhead House, Carver Street, Sheffield, S1 4FS
☎ 0114 442 0123
🌐 hemarchitects.co.uk
✉ hello@hemarchitects.co.uk

Scale @ A3: 1:100
Purpose: For Information
Status: S2 Revision: P2
Drawn: GR Checked: PT

New Oxford House
Demise plans - First Floor
Client: First Degree (Devonshire Works)
Drawing No: H2307-HEM-00-ZZ-DR-A-00042

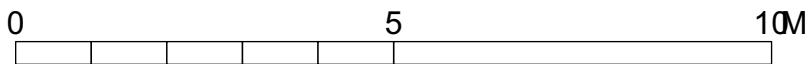
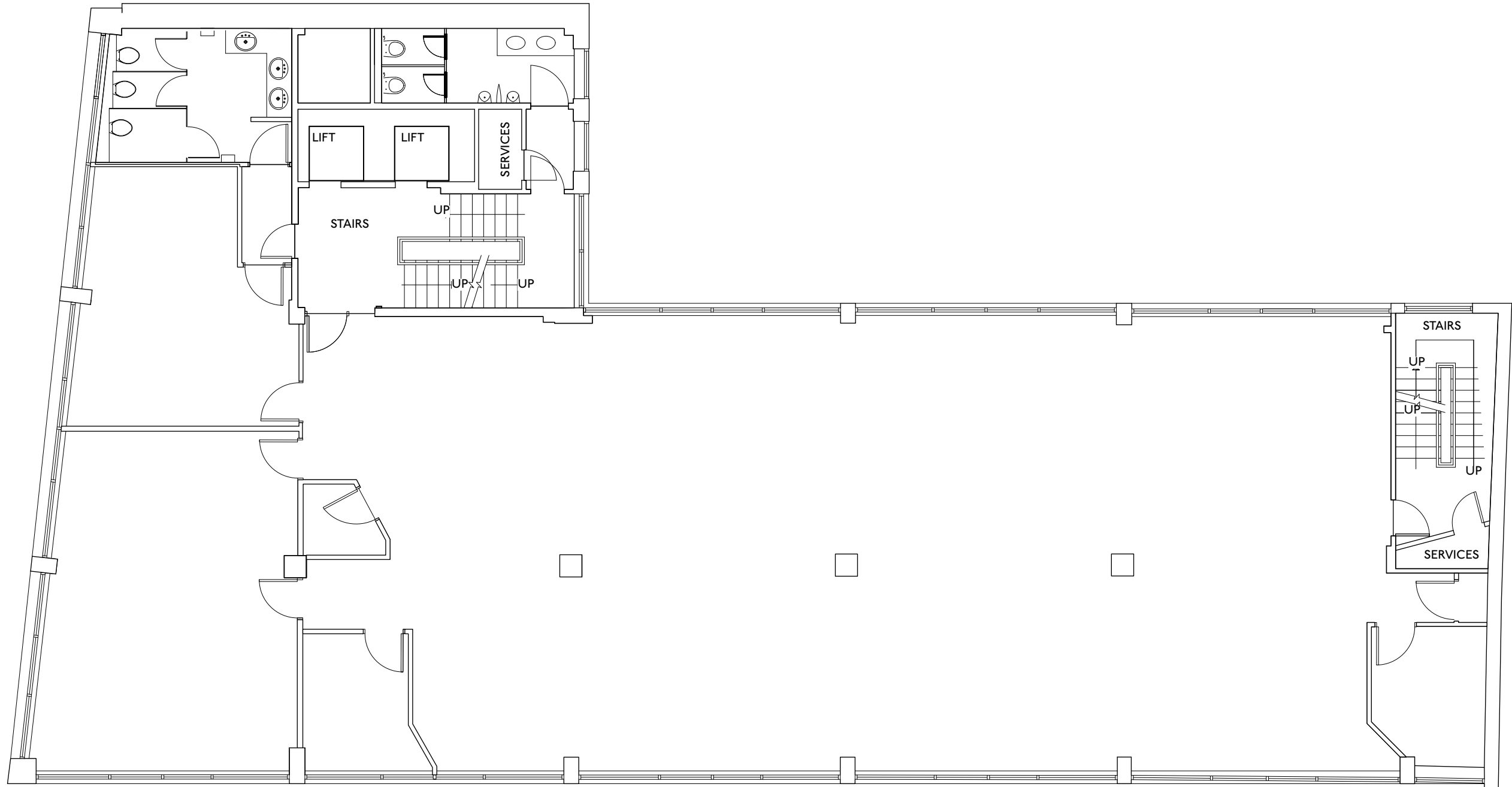
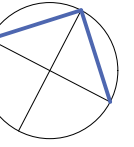

1 | 1:100 Demise plans - Second Floor



Parkhead House, Carver Street, Sheffield, S1 4FS
0114 442 0123
hemarchitects.co.uk
hello@hemarchitects.co.uk

Scale @ A3: 1:100
Purpose: For Information
Status: S2 Revision: P2
Drawn: GR Checked: PT

P2 13/2/24 GR Updated in-line with client comments
PI 6/2/24 GR Draft issue

New Oxford House
Demise plans - Second Floor
Client: First Degree (Devonshire Works)
Drawing No: H2307-HEM-00-ZZ-DR-A-00043

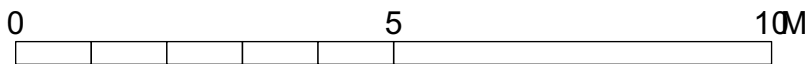
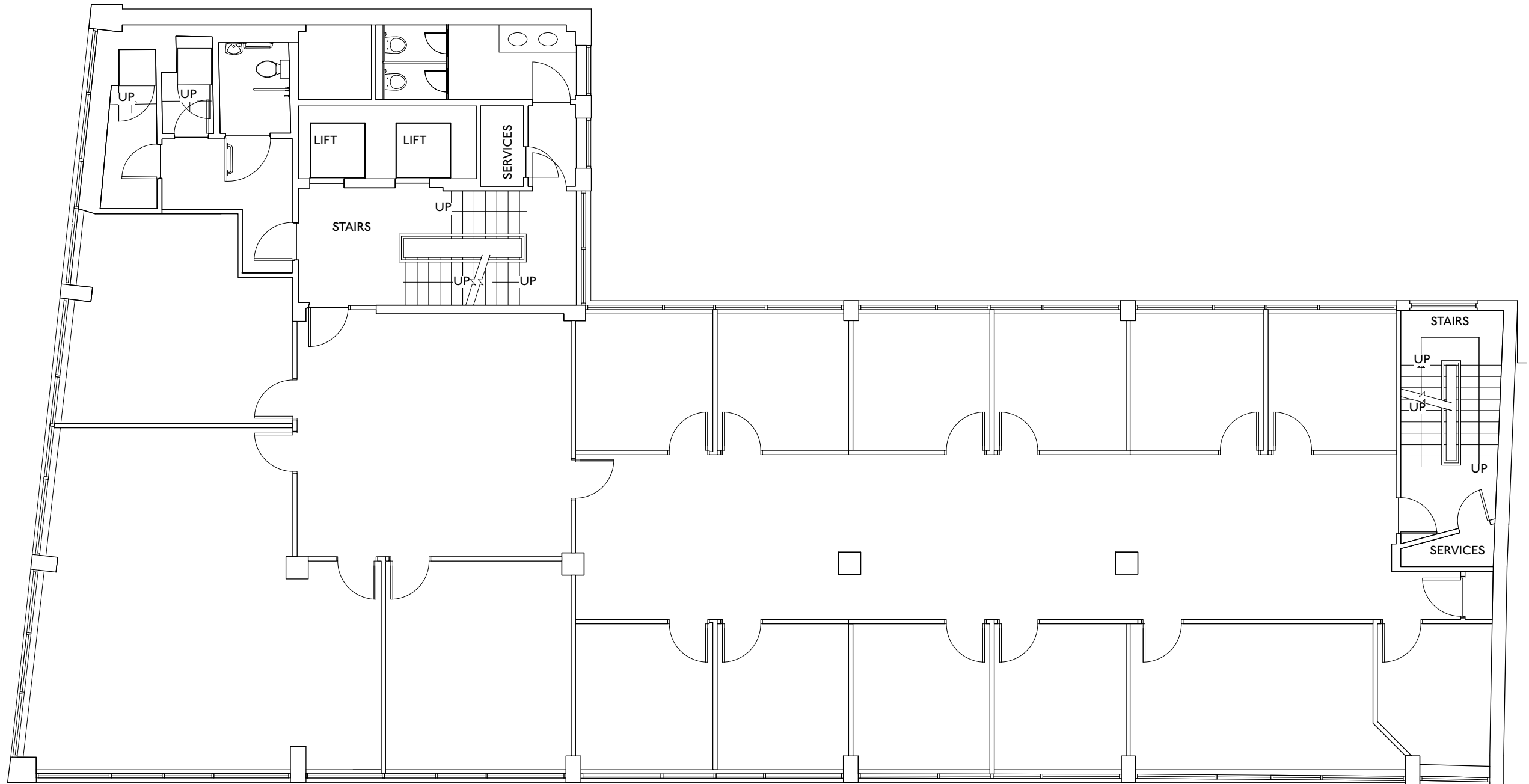
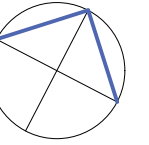

1 | 1:100 Demise plans - Third Floor



Parkhead House, Carver Street, Sheffield, S1 4FS
0114 442 0123
hemarchitects.co.uk
hello@hemarchitects.co.uk

Scale @ A3: 1:100
Purpose: For Information
Status: S2 Revision: P2
Drawn: GR Checked: PT

P2 13/2/24 GR Updated in-line with client comments
PI 6/2/24 GR Draft issue

New Oxford House
Demise plans - Third Floor

Client: First Degree (Devonshire Works)

Drawing No: H2307-HEM-00-ZZ-DR-A-00044

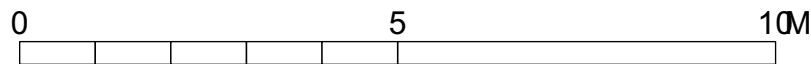
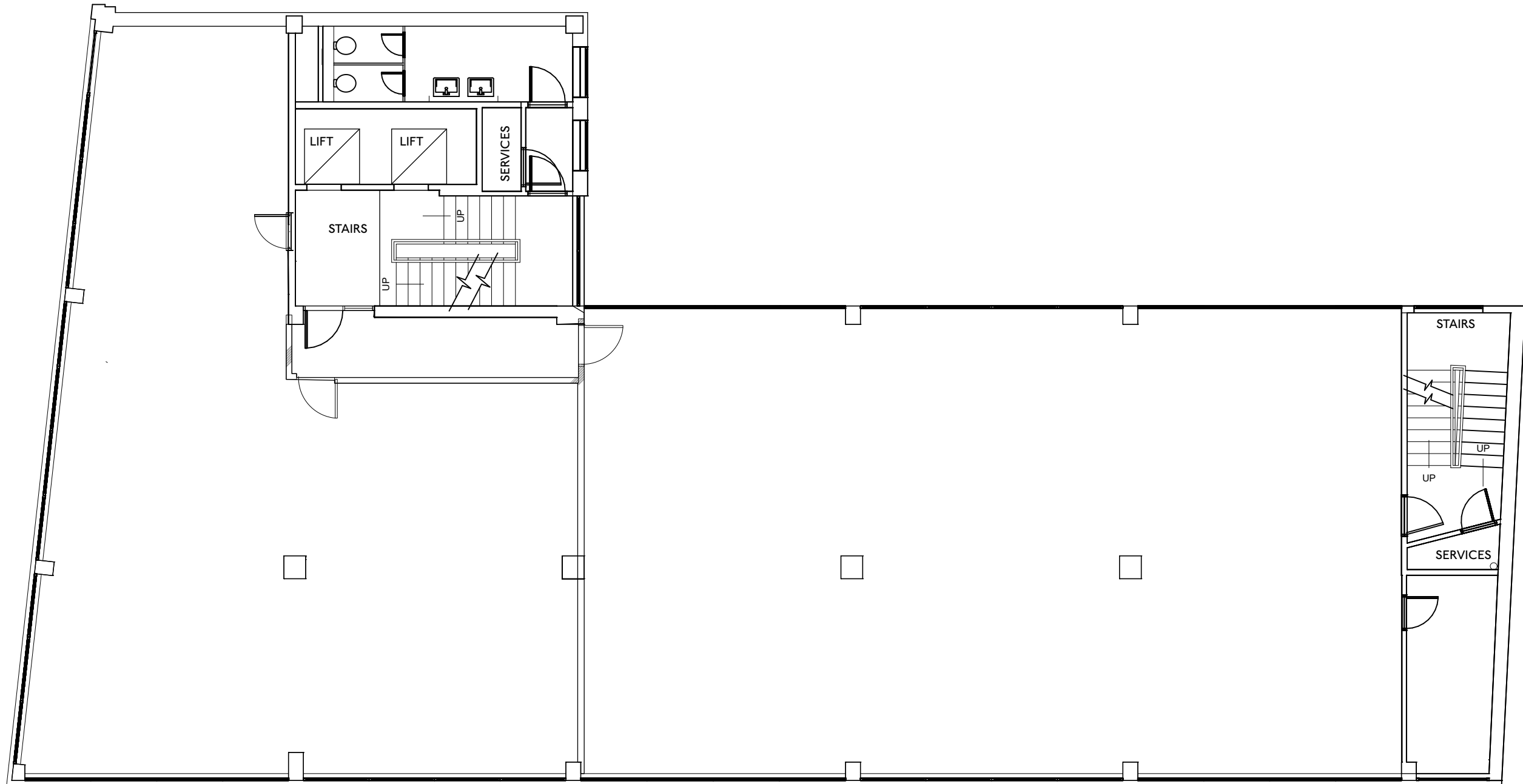
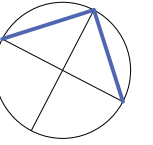

1 | 1:100 Demise plans - Fourth Floor



Parkhead House, Carver Street, Sheffield, S1 4FS
0114 442 0123
hemarchitects.co.uk
hello@hemarchitects.co.uk

Scale @ A3: 1:100
Purpose: For Information
Status: S2 Revision: P2
Drawn: GR Checked: PT

P2 13/2/24 GR Updated in-line with client comments
PI 6/2/24 GR Draft issue

New Oxford House
Demise plans - Fourth Floor

Client: First Degree (Devonshire Works)

Drawing No: H2307-HEM-00-ZZ-DR-A-00045

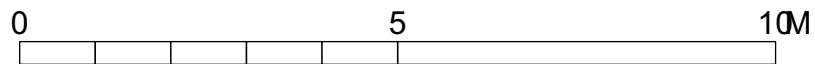
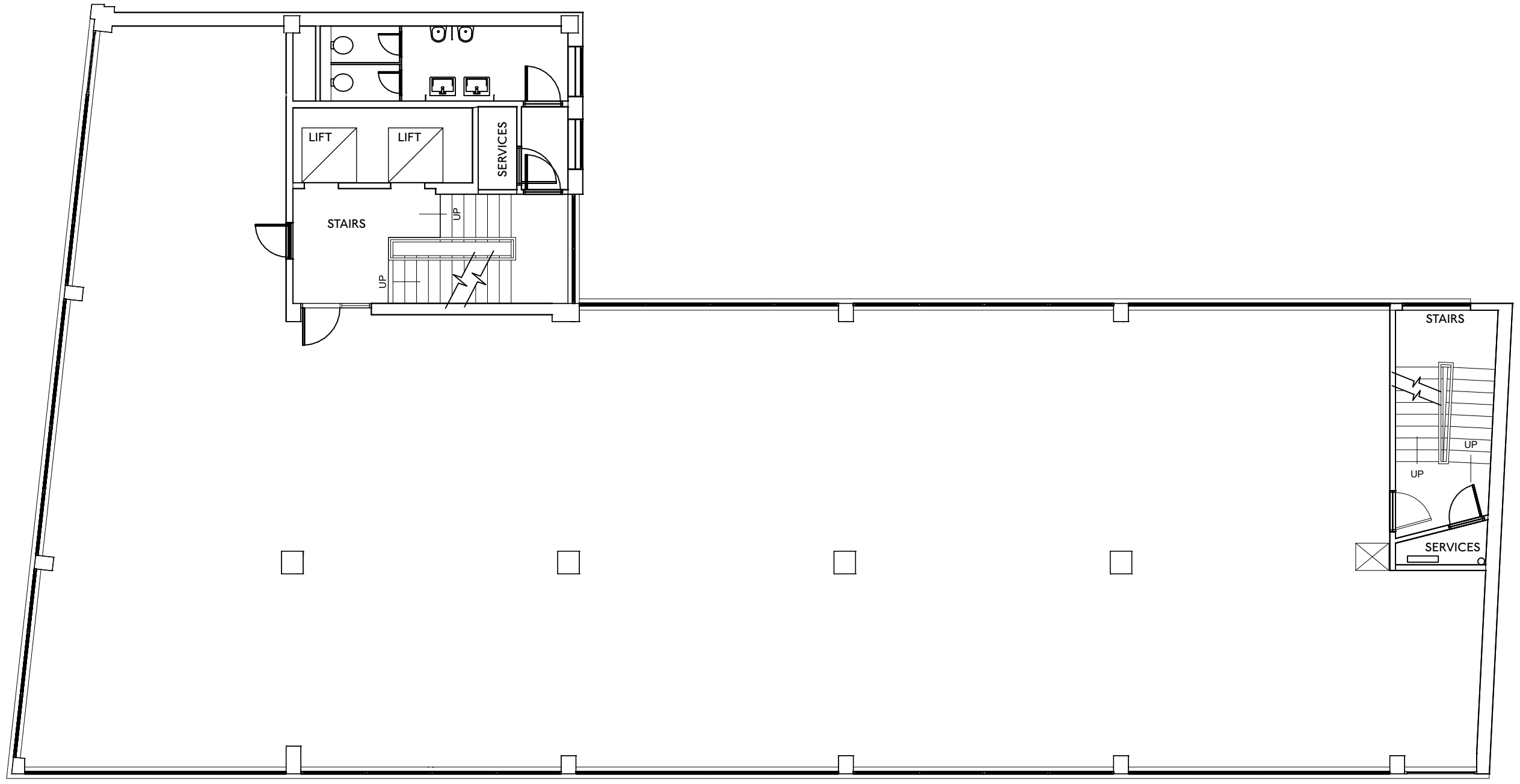
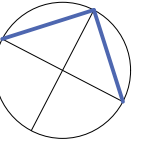

1 | 1:100 Demise plans - Fifth Floor



Parkhead House, Carver Street, Sheffield, S1 4FS
0114 442 0123
hemarchitects.co.uk
hello@hemarchitects.co.uk

Scale @ A3: 1:100
Purpose: For Information
Status: S2 Revision: P2
Drawn: GR Checked: PT

P2 13/2/24 GR Updated in-line with client comments
PI 6/2/24 GR Draft issue

New Oxford House
Demise plans - Fifth Floor
Client: First Degree (Devonshire Works)
Drawing No: H2307-HEM-00-ZZ-DR-A-00046

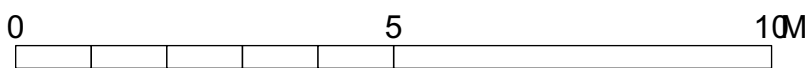
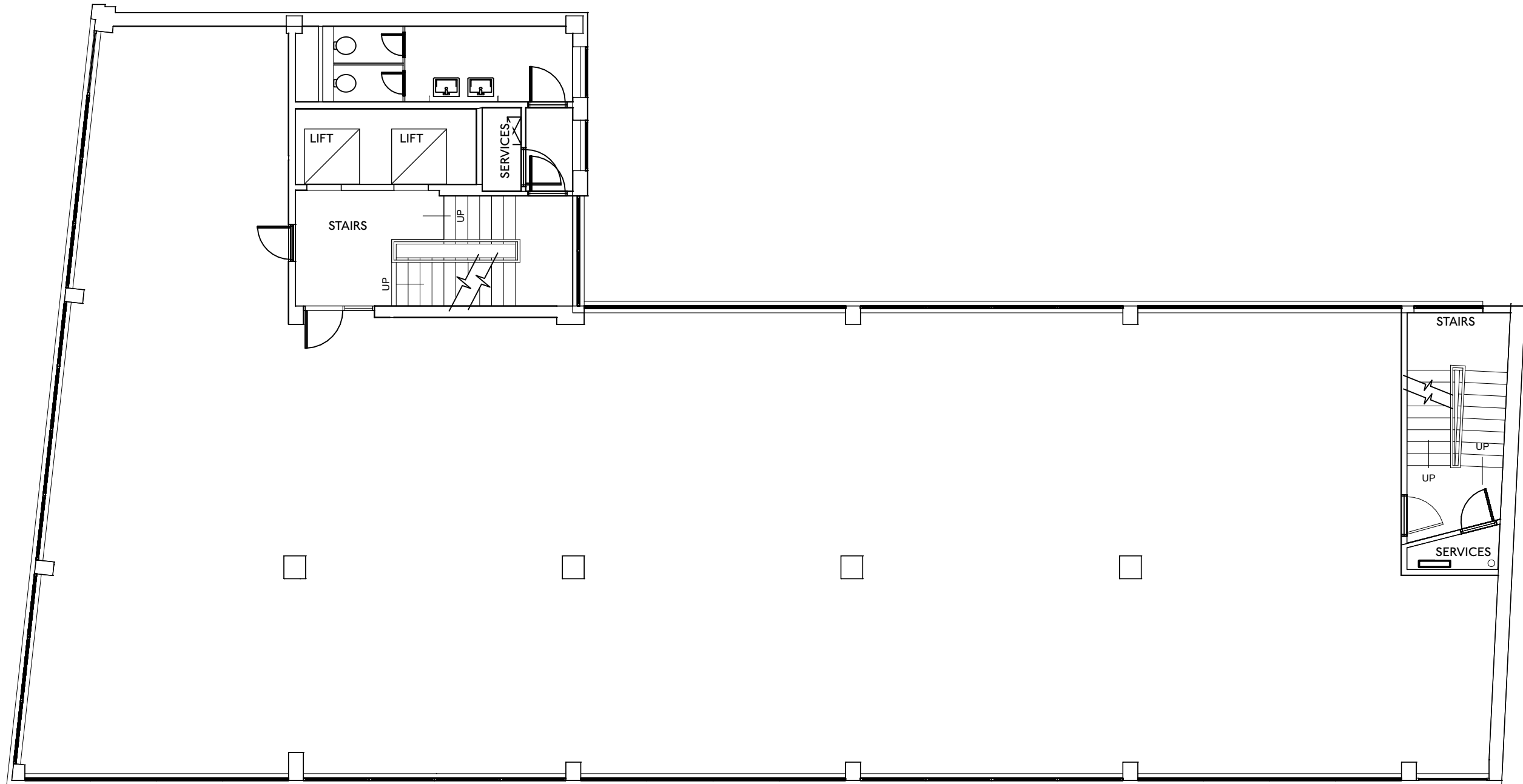
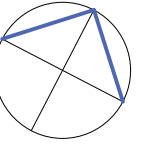

1 | 1:100 Demise plans - Sixth Floor



Parkhead House, Carver Street, Sheffield, S1 4FS
0114 442 0123
hemarchitects.co.uk
hello@hemarchitects.co.uk

Scale @ A3: 1:100
Purpose: For Information
Status: S2 Revision: P2
Drawn: GR Checked: PT

P2 13/2/24 GR Updated in-line with client comments
PI 6/2/24 GR Draft issue

New Oxford House
Demise plans - Sixth Floor

Client: First Degree (Devonshire Works)

Drawing No: H2307-HEM-00-ZZ-DR-A-00047