



LEGACY
PROPERTY CONSULTANTS



Artesian Road, London

Monthly Rental Of £2,200

Legacy Property Consultants Ltd | **Registered Office:** 19, Barkat House, 116 - 118 Finchley Road, London NW3 5HT

T: 020 7433 2523 | **F:** 020 7433 2522 | **E:** info@legacypcl.co.uk | **W:** www.legacypcl.co.uk

Registered in England No: 09368865



Bright Aparatment
Two Double Bedrooms
Two Bathrooms

Porter
Lift
Communal Gardens

A conveniently located, bright and spacious two bedroom apartment set on the first floor of this well presented portered building. The apartment contains two bedrooms, two bathrooms, kitchen and bright reception room with wooden floors. The property also benefits from excellent transport links, being in the heart of Notting Hill, and is minutes from the shops, bars and restaurants of Westbourne Grove. Available: NOW Council tax: £1184.16 per annum.

Approx. gross internal area
 733 Sq Ft. / 68.2 Sq M.

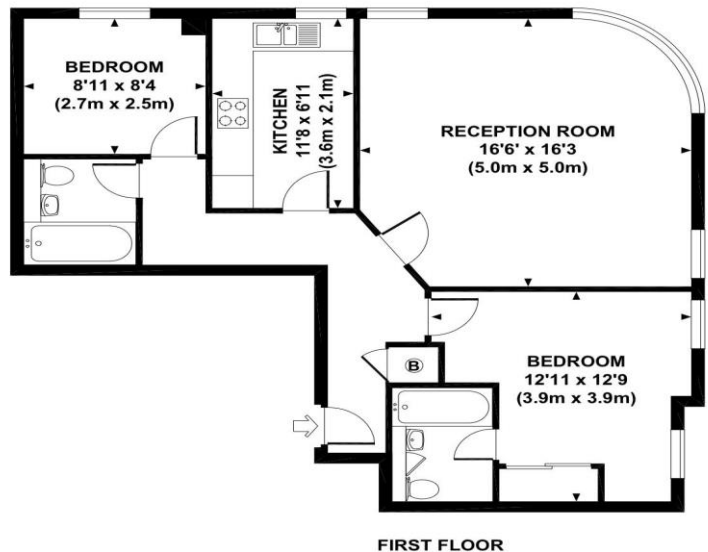



LEGACY
PROPERTY CONSULTANTS



Legacy Property Consultants Ltd | **Registered Office:** 19, Barkat House, 116 - 118 Finchley Road, London NW3 5HT

T: 020 7433 2523 | **F:** 020 7433 2522 | **E:** info@legacypcl.co.uk | **W:** www.legacypcl.co.uk

Registered in England No: 09368865