

Willesden Lane, Queen's Park NW6



Willesden Lane, Queen's Park **NW6**

A luxury two bedroom apartment on the second floor of a modern building with communal gardens. The property offers 750 sq. ft of immaculate accommodation. It provides an open-plan kitchen/reception equipped with fully integrated Bosch appliances and a decked balcony, a modern three-piece bathroom and two spacious double bedrooms.

This apartment further benefits from a video/audio entry system and communal gardens, including a bicycle store and would be ideal for a first time buyer or a rental investment.



Guide price: £595,000

Tenure: Leasehold: approximately 117 years remaining

Service charge: £1,182 per annum, reviewed every 25 years, next review 2141

Ground rent: £350 per annum, reviewed every 25 years, next review 2141

Local authority: London Borough of Brent

Council tax band: D



Willesden Lane is conveniently located within close proximity to Brondesbury Park Station (0.4miles) for the Overground; taking you east to Stratford and south to Clapham Junction.

Kilburn Station is also a short walk (0.7 miles) with access to the Jubilee Line to Stanmore and through central London and into the City to Canary Wharf.

Directly across from the development is the beautiful Paddington Cemetery which also acts as a cut through to the shops and cafes of the desirable Salusbury Road in Queen's Park



Willesden Lane, NW6

Approximate Area = 70.3 sq m / 757 sq ft
Including Limited Use Area (1.2 sq m / 13 sq ft)

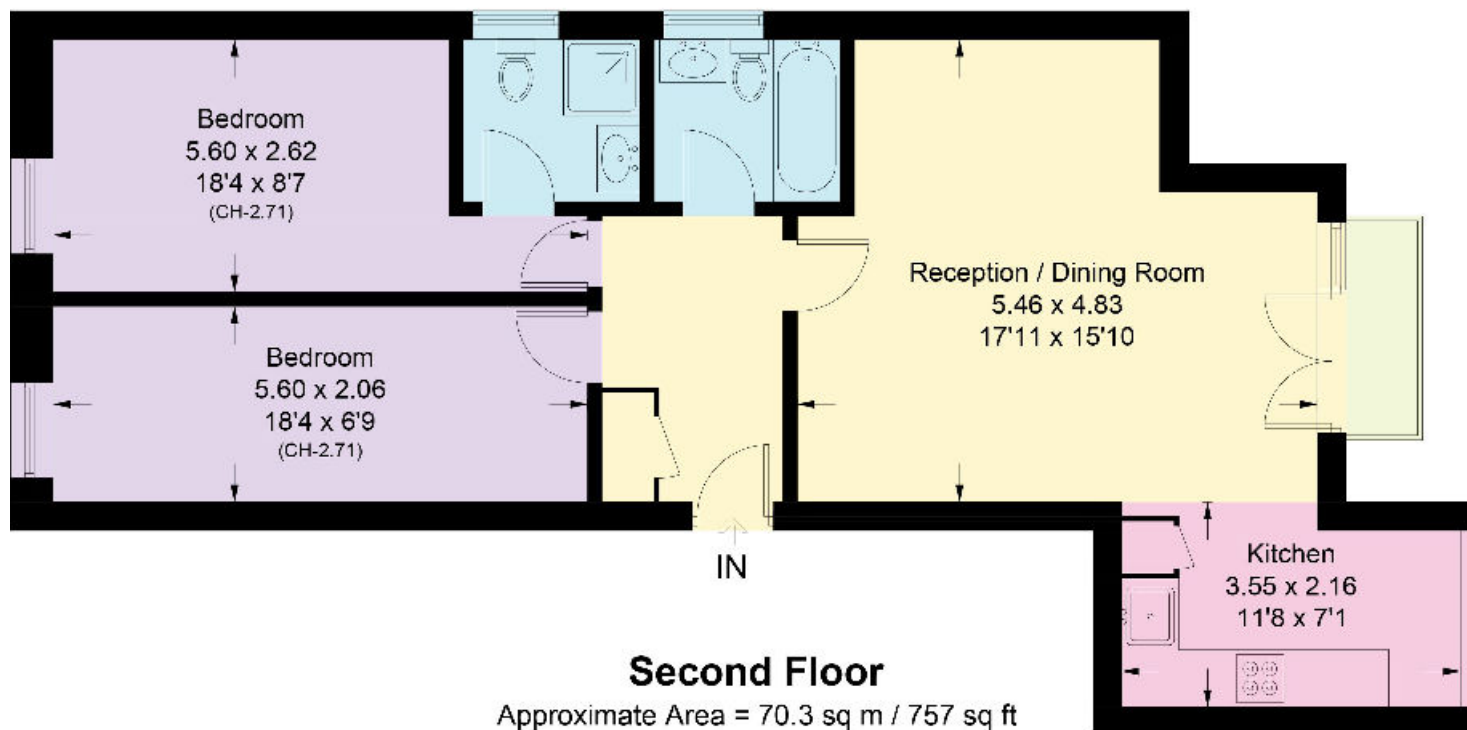

Second Floor

Approximate Area = 70.3 sq m / 757 sq ft
Including Limited Use Area (1.1 sq m / 12 sq ft)

This plan is for guidance only and must not be relied upon as a statement of fact. Attention is drawn to the important notice on the last page of the text of the Particulars.

Knight Frank

Queen's Park
60c Salusbury Road
NW6 6NP
[knightfrank.co.uk](https://www.knightfrank.co.uk)

We would be delighted to tell you more

Queen's Park
020 3815 3020
queenspark@knightfrank.com



Fixtures and fittings: A list of the fitted carpets, curtains, light fittings and other items fixed to the property which are included in the sale (or may be available by separate negotiation) will be provided by the Seller's Solicitors.

Important Notice: 1. Particulars: These particulars are not an offer or contract, nor part of one. You should not rely on statements by Knight Frank LLP in the particulars or by word of mouth or in writing ("information") as being factually accurate about the property, its condition or its value. Neither Knight Frank LLP nor any joint agent has any authority to make any representations about the property, and accordingly any information given is entirely without responsibility on the part of the agents, seller(s) or lessor(s). 2. Photos, Videos etc: The photographs, property videos and virtual viewings etc. show only certain parts of the property as they appeared at the time they were taken. Areas, measurements and distances given are approximate only. 3. Regulations etc: Any reference to alterations to, or use of, any part of the property does not mean that any necessary planning, building regulations or other consent has been obtained. A buyer or lessee must find out by inspection or in other ways that these matters have been properly dealt with and that all information is correct. 4. VAT: The VAT position relating to the property may change without notice. 5. To find out how we process Personal Data, please refer to our Group Privacy Statement and other notices at <https://www.knightfrank.com/legals/privacy-statement>. Particulars dated January 2024. Photographs and videos dated January 2024.

Knight Frank is the trading name of Knight Frank LLP. Knight Frank LLP is a limited liability partnership registered in England and Wales with registered number OC305934. Our registered office is at 55 Baker Street, London W1U 8AN where you may look at a list of members' names. If we use the term 'partner' when referring to one of our representatives, that person will either be a member, employee, worker or consultant of Knight Frank LLP and not a partner in a partnership. If you do not want us to contact you further about our services then please contact us by either calling 020 3544 0692, email to marketing.help@knightfrank.com or post to our UK Residential Marketing Manager at our registered office (above) providing your name and address.