



See More Online

MIR: Material Info

The Material Information Affecting this Property

Wednesday 25th September 2024

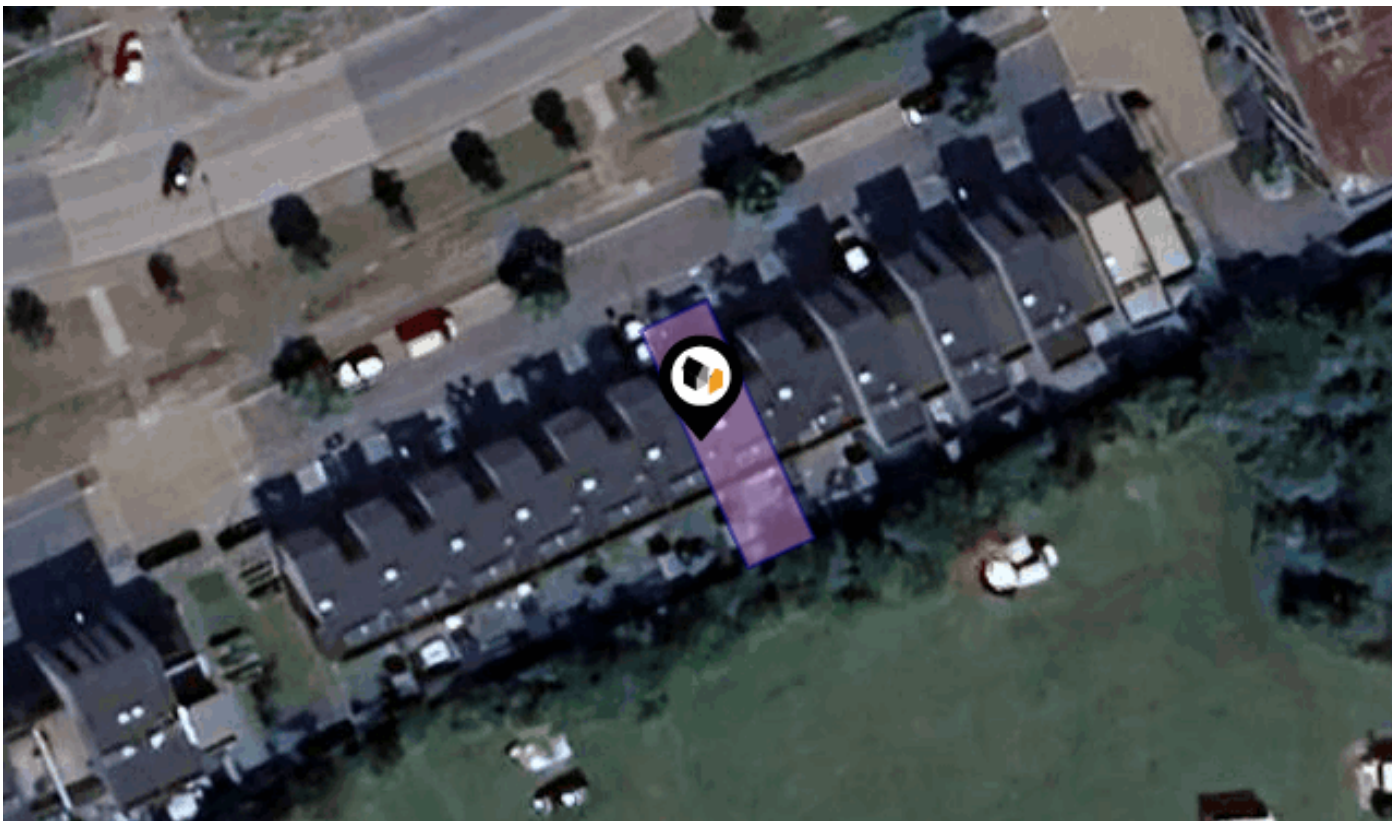

LAPWING AVENUE, TRUMPINGTON, CAMBRIDGE, CB2

Cooke Curtis & Co

40 High Street Trumpington Cambridge CB2 9LS

01223 508 050

Jenny@cookecurtis.co.uk

www.cookecurtis.co.uk



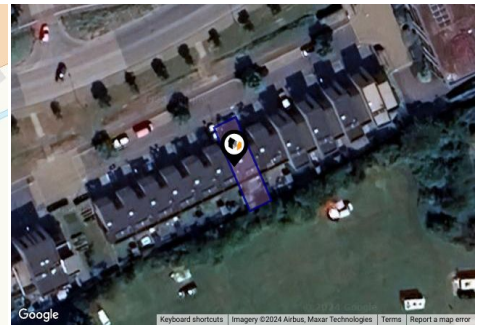
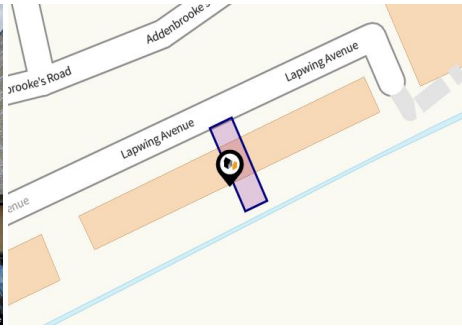

Property

Type:	Terraced	Tenure:	Freehold
Bedrooms:	2		
Floor Area:	925 ft ² / 86 m ²		
Plot Area:	0.03 acres		
Council Tax :	Band C		
Annual Estimate:	£1,999		
Title Number:	CB438260		

Local Area

Local Authority:	Cambridge
Conservation Area:	No
Flood Risk:	No Risk
<ul style="list-style-type: none"> Rivers & Seas Surface Water 	Low

Estimated Broadband Speeds (Standard - Superfast - Ultrafast)

13 mb/s	70 mb/s	1000 mb/s

Mobile Coverage: (based on calls indoors)



Satellite/Fibre TV Availability:



Planning records for: *10 Lapwing Avenue Cambridge CB2 9AN*

Reference - 16/1324/FUL	
Decision:	Decided
Date:	23rd August 2016
Description:	Second floor extension, including window in roof.

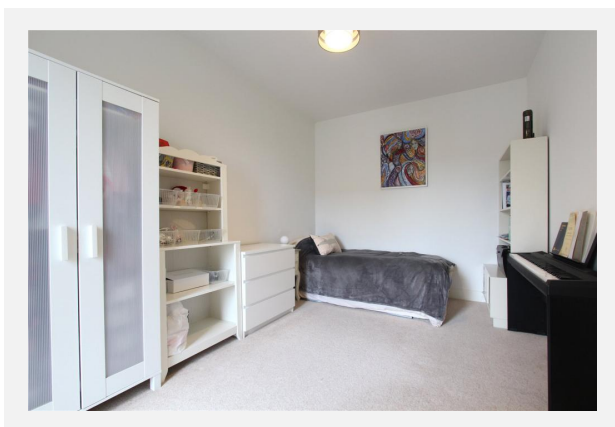
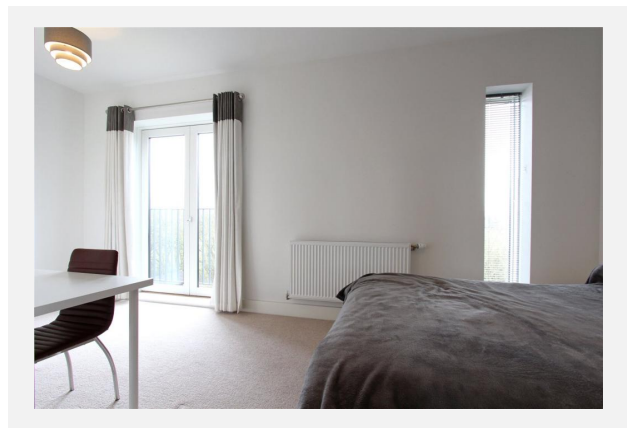
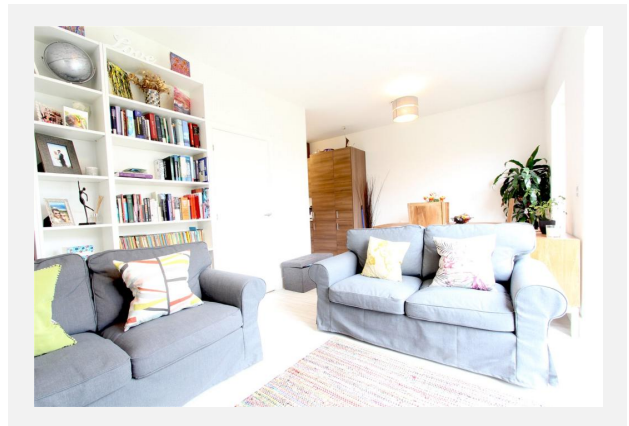

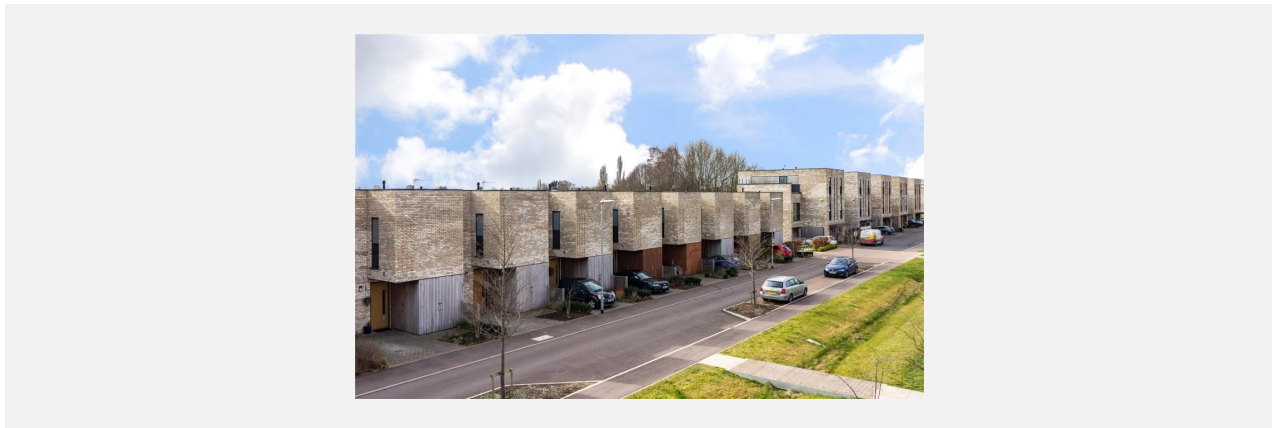

LAPWING AVENUE, TRUMPINGTON, CAMBRIDGE, CB2

Gross Internal Area 85 m² (915 ft²)
excluding Stores

- Bedrooms
- Bathroom
- Reception
- Kitchen
- Circulation



First Floor



Ground Floor

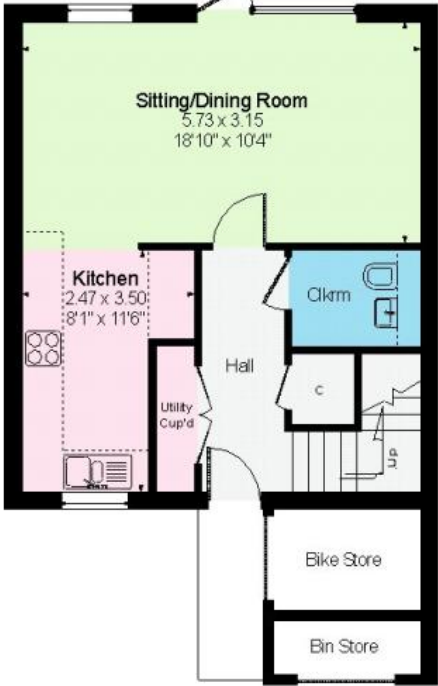

NOT TO SCALE: For guidance purposes only

© 2018: Premier Floor Plans 07967 196672

Lapwing Avenue, Trumpington, CB2

Energy rating

B

Valid until 03.09.2024

Score	Energy rating	Current	Potential
92+	A		
81-91	B	88 B	90 B
69-80	C		
55-68	D		
39-54	E		
21-38	F		
1-20	G		

Additional EPC Data

Property Type:	House
Build Form:	Mid-Terrace
Transaction Type:	New dwelling
Energy Tariff:	Standard tariff
Main Fuel:	Mains gas - this is for backwards compatibility only and should not be used
Flat Top Storey:	No
Top Storey:	0
Previous Extension:	0
Open Fireplace:	0
Walls:	Average thermal transmittance 0.16 W/m-Â°K
Walls Energy:	Very Good
Roof:	Average thermal transmittance 0.16 W/m-Â°K
Roof Energy:	Good
Main Heating:	Boiler and underfloor heating, mains gas
Main Heating Controls:	Time and temperature zone control
Hot Water System:	From main system
Hot Water Energy Efficiency:	Good
Lighting:	Low energy lighting in all fixed outlets
Floors:	Average thermal transmittance 0.20 W/m-Â°K
Total Floor Area:	86 m ²

Central Heating

Gas central heating

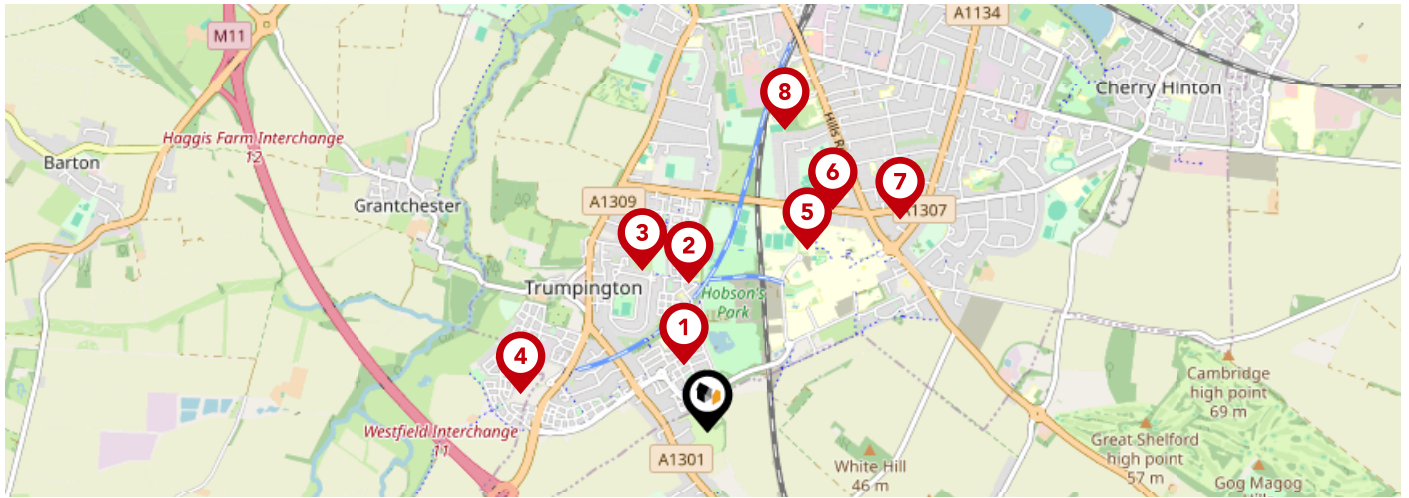

		Nursery	Primary	Secondary	College	Private
1	Trumpington Park Primary School Ofsted Rating: Good Pupils: 403 Distance:0.32	<input type="checkbox"/>	<input checked="" type="checkbox"/>	<input type="checkbox"/>	<input type="checkbox"/>	<input type="checkbox"/>
2	Trumpington Community College Ofsted Rating: Good Pupils: 491 Distance:0.68	<input type="checkbox"/>	<input type="checkbox"/>	<input checked="" type="checkbox"/>	<input type="checkbox"/>	<input type="checkbox"/>
3	Fawcett Primary School Ofsted Rating: Good Pupils: 423 Distance:0.79	<input type="checkbox"/>	<input checked="" type="checkbox"/>	<input type="checkbox"/>	<input type="checkbox"/>	<input type="checkbox"/>
4	Trumpington Meadows Primary School Ofsted Rating: Good Pupils: 260 Distance:0.87	<input type="checkbox"/>	<input checked="" type="checkbox"/>	<input type="checkbox"/>	<input type="checkbox"/>	<input type="checkbox"/>
5	Cambridge Academy for Science and Technology Ofsted Rating: Good Pupils: 431 Distance:0.94	<input type="checkbox"/>	<input type="checkbox"/>	<input checked="" type="checkbox"/>	<input type="checkbox"/>	<input type="checkbox"/>
6	The Perse School Ofsted Rating: Not Rated Pupils: 1705 Distance:1.16	<input type="checkbox"/>	<input type="checkbox"/>	<input checked="" type="checkbox"/>	<input type="checkbox"/>	<input type="checkbox"/>
7	Homerton Early Years Centre Ofsted Rating: Outstanding Pupils: 118 Distance:1.3	<input checked="" type="checkbox"/>	<input type="checkbox"/>	<input type="checkbox"/>	<input type="checkbox"/>	<input type="checkbox"/>
8	Abbey College Cambridge Ofsted Rating: Not Rated Pupils: 466 Distance:1.42	<input type="checkbox"/>	<input type="checkbox"/>	<input checked="" type="checkbox"/>	<input type="checkbox"/>	<input type="checkbox"/>

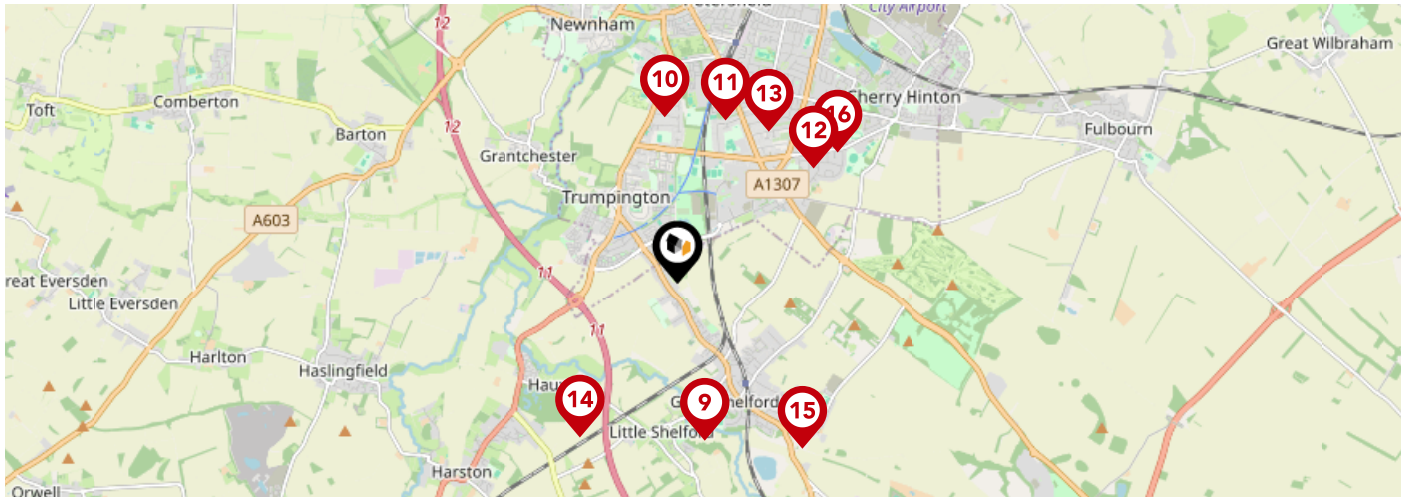

		Nursery	Primary	Secondary	College	Private
	Great and Little Shelford CofE (Aided) Primary School Ofsted Rating: Good Pupils: 208 Distance:1.44	<input type="checkbox"/>	<input checked="" type="checkbox"/>	<input type="checkbox"/>	<input type="checkbox"/>	<input type="checkbox"/>
	St Faith's School Ofsted Rating: Not Rated Pupils: 577 Distance:1.53	<input type="checkbox"/>	<input type="checkbox"/>	<input checked="" type="checkbox"/>	<input type="checkbox"/>	<input type="checkbox"/>
	Hills Road Sixth Form College Ofsted Rating: Outstanding Pupils:0 Distance:1.55	<input type="checkbox"/>	<input type="checkbox"/>	<input checked="" type="checkbox"/>	<input type="checkbox"/>	<input type="checkbox"/>
	Queen Edith Primary School Ofsted Rating: Good Pupils: 422 Distance:1.62	<input type="checkbox"/>	<input checked="" type="checkbox"/>	<input type="checkbox"/>	<input type="checkbox"/>	<input type="checkbox"/>
	Morley Memorial Primary School Ofsted Rating: Good Pupils: 390 Distance:1.62	<input type="checkbox"/>	<input checked="" type="checkbox"/>	<input type="checkbox"/>	<input type="checkbox"/>	<input type="checkbox"/>
	Hauxton Primary School Ofsted Rating: Good Pupils: 90 Distance:1.66	<input type="checkbox"/>	<input checked="" type="checkbox"/>	<input type="checkbox"/>	<input type="checkbox"/>	<input type="checkbox"/>
	Stapleford Community Primary School Ofsted Rating: Good Pupils: 215 Distance:1.88	<input type="checkbox"/>	<input checked="" type="checkbox"/>	<input type="checkbox"/>	<input type="checkbox"/>	<input type="checkbox"/>
	Queen Emma Primary School Ofsted Rating: Good Pupils: 429 Distance:1.89	<input type="checkbox"/>	<input checked="" type="checkbox"/>	<input type="checkbox"/>	<input type="checkbox"/>	<input type="checkbox"/>

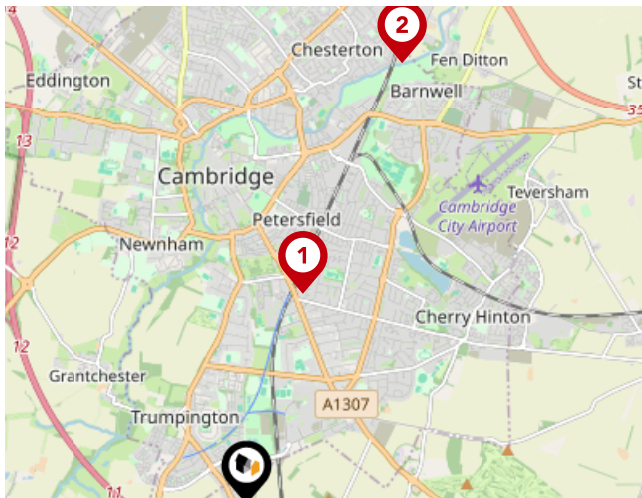

National Rail Stations

Pin	Name	Distance
1	Cambridge Rail Station	1.98 miles
2	Cambridge North Rail Station	4.25 miles
3	Foxtton Rail Station	4.39 miles

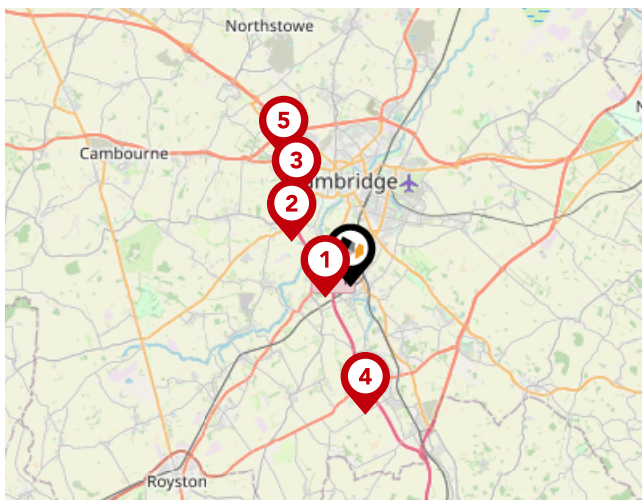

Trunk Roads/Motorways

Pin	Name	Distance
1	M11 J11	1.03 miles
2	M11 J12	2.7 miles
3	M11 J13	3.76 miles
4	M11 J10	4.72 miles
5	M11 J14	5.25 miles

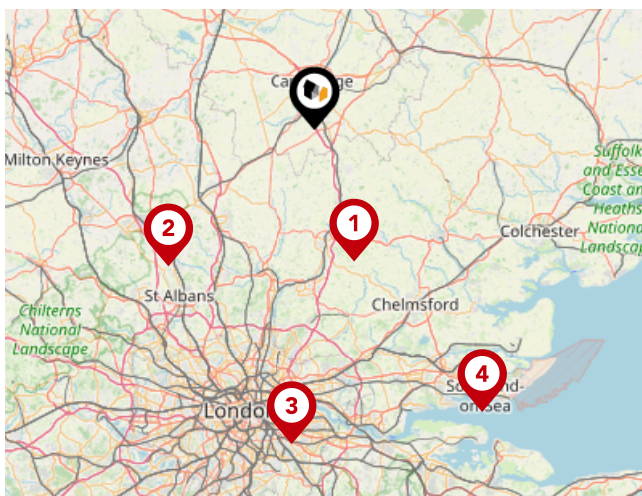

Airports/HELIPADS

Pin	Name	Distance
1	Stansted Airport	20.04 miles
2	Luton Airport	29.13 miles
3	Silvertown	45.98 miles
4	Southend-on-Sea	48.15 miles

Area

Transport (Local)

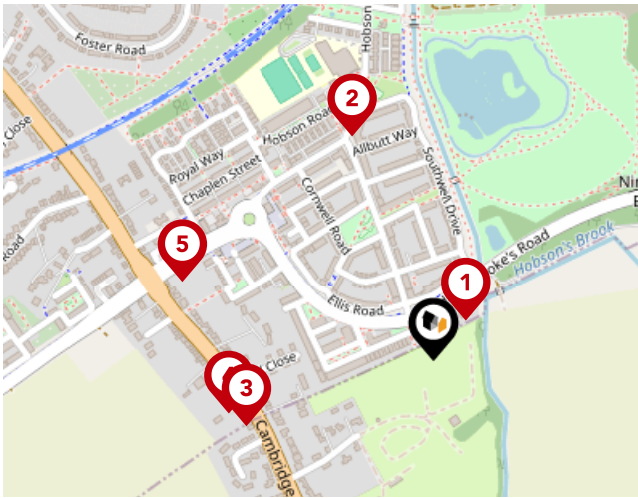

Bus Stops/Stations

Pin	Name	Distance
1	Whittle Avenue	0.06 miles
2	Trumpington Park Primary School	0.27 miles
3	Reed Close	0.23 miles
4	Reed Close	0.24 miles
5	Hobson Avenue	0.3 miles



Cooke Curtis & Co

We are small enough that we are able to care for each client personally, but large enough to provide exceptional marketing that achieves the best possible price in the least possible time.

We are a responsible business. We aim to be a low carbon company, to operate ethically and to be valuable members of the Cambridge community.

We are experienced in all aspects of residential property, including sales and lettings, planning, development and buy-to-let.

We are interested in you. We see Estate Agency as being as much about people as property. Our job is to work for you, to help you achieve the best possible outcome in your particular situation.

Testimonial 1



Great service from Cooke Curtis & co. We used them for the sale of our home as they were the agents for a property we wanted to buy. They quickly valued, took photos and put it on the market with viewings soon after. Them handling both sides of the deal was a huge help with one complexity of the epic process of house purchasing removed. The agents were particularly calm, reasonable and responsive by email and telephone. Thanks you!

Testimonial 2



Since purchasing our house from Cooke Curtis and Co in 2017, we knew that if ever we were to sell, it would be with them. Of the various estate agents we asked to value the property, Cooke Curtis and Co were the *only* company that didn't need chasing and returned our calls promptly, and kept us up-to-date on progress of the sale. I have no hesitation in recommending Cooke Curtis and Co, as indeed I have done to friends thinking of selling in the area.

Testimonial 3



Being from Cambridge we have rented, bought and sold through many different estate agents over the years, and I can safely say that Cooke Curtis & Co have been by far the best we have come across. After failing to sell our house with another agent, we made the switch and didn't regret our decision. Cooke Curtis & Co clearly care about their reputation and make sure to look after their clients. We found the team to be trustworthy, professional and reliable.

Testimonial 4



We bought a property sold by Cooke Curtis and Co. They were helpful and responded swiftly to our enquiries. It seems buying a house always takes a long time but I got the impression the estate agents did all they could to speed things along. Very happy.



Cooke Curtis & Co

Data Quality

We are committed to comprehensive property data being made available upfront to make the home buying and selling process quicker, easier and cheaper. This is why we have partnered with Sprift, the UK's leading supplier of property-specific data.



Contains public sector information licensed under the Open Government License v3.0

The information contained within this report is for general information purposes only and to act as a guide to the best way to market your property for the asking price.

Sprift Technologies Ltd aggregate this data from a wide variety of sources and while we endeavour to keep the information up to date and correct, we make no representations or warranties of any kind, express or implied, about the completeness, accuracy, reliability, of the information or related graphics contained within this report for any purpose.

Any reliance you place on such information is therefore strictly at your own risk. In no event will we be liable for any loss or damage including without limitation, indirect or consequential loss or damage, or any loss or damage whatsoever arising from loss of data or profits arising out of, or in connection with, the use of this report.



Cooke Curtis & Co

40 High Street Trumpington Cambridge

CB2 9LS

01223 508 050

Jenny@cookecurtis.co.uk

www.cookecurtis.co.uk

