

HUNTERS®

HERE TO GET *you* THERE



Garcia Terrace, Fulwell, Sunderland Offers In The Region Of £325,000

Council Tax: C

Tenure: Leasehold

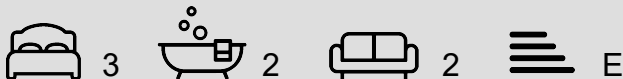

PLEASE VIEW VIRTUAL TOUR & FLOORPLAN * THREE BEDROOMS * SEMI DETACHED * GARDENS * DRIVEWAY * GARAGE * NO ONWARD CHAIN * COUNCIL TAX BAND - C *

Nestled in the desirable Garcia Terrace area of Sunderland, this semi-detached bungalow presents a unique opportunity for those seeking a property with character and potential. Spanning an impressive 1,131 square feet, this home boasts a larger-than-average plot, making it ideal for those looking to create their dream residence.

Upon entering, you are greeted by a spacious entry hall featuring a charming window that invites natural light. The property offers two generous

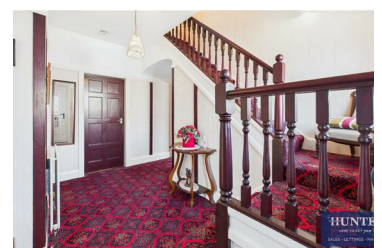
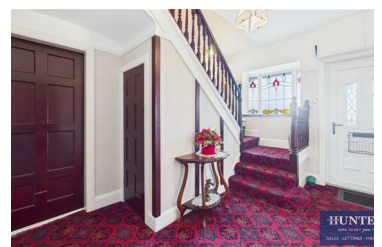

11b Sea Road, Fulwell, Sunderland, SR6 9BP
Tel: 0191 594 7788 Email: sunderland@hunters.com
<https://www.hunters.com>

