



## Grove Park Drive

**Guide Price £400,000 - £425,000**

- Guide Price £400,000 - £425,000
- Driveway with Garage
- Beautifully Maintained Garden
- Family Bathroom
- Modern Kitchen
- Detached House
- Close to Shops, Schools and Amenities
- Excellent Transport Links
- EPC Rating: C



 4
  1
  2

**Pinkmove**

01633 746088  
team@pinkmove.co.uk





## About the property

Presenting this beautiful four bedroom detached property situated on Grove Park Drive in Newport. This well presented family home is set in a quiet cul de sac location surrounded by greenery and wildlife. It is ideally located with easy access to local shops and amenities as well as different transport links including the M4 and local bus routes.

Outside the front of the property is ample off road parking and a single garage. You enter through the bright and spacious hallway which provides access to all the downstairs rooms and up to the first floor via the stairs. In on the right is the kitchen/diner which features a good amount of unit and worktop space with room for a breakfast/dining table and chairs with a lovely outlook onto the rear garden. Across the hallway is the main living area which is filled with natural light and opens out onto a charming orangery. Here you have plenty of space to house all of your required living and dining furniture. Lastly on the ground floor is a useful cloakroom with a WC and hand basin.

Upstairs are the four bedrooms and the family bathroom. There are two spacious double rooms overlooking the front of the property and two large single rooms towards the rear. The bathroom is a great family size and features a WC, hand basin, bath and separate walk in shower. Outside the rear garden is picturesque with lots of different trees, shrubbery and plants surrounding, keeping the space private and homely. Viewing comes highly recommended!

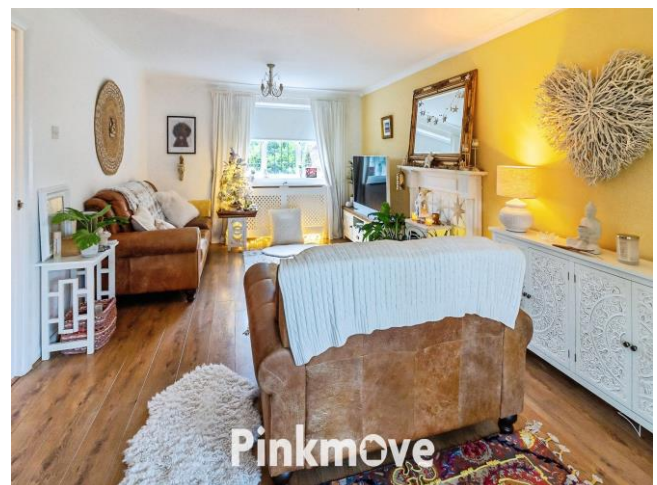





## Accommodation

### Living Room

18' 11" x 12' ( 5.77m x 3.66m )

### Orangery/Dining Room

7' 6" x 10' 6" ( 2.29m x 3.20m )

### Kitchen/Diner

18' 11" x 12' ( 5.77m x 3.66m )

### Cloakroom

5' 3" x 2' 10" ( 1.60m x 0.86m )

### Bedroom 1

9' 11" x 12' 1" ( 3.02m x 3.68m )

### Bedroom 2

9' 11" x 12' ( 3.02m x 3.66m )

### Bedroom 3

8' 8" x 9' ( 2.64m x 2.74m )

### Bedroom 4

8' 8" x 8' 10" ( 2.64m x 2.69m )

### Bathroom

5' 8" x 9' 1" ( 1.73m x 2.77m )

01633 746088

team@pinkmove.co.uk

**Pinkmove**

## Floorplan



GROUND FLOOR  
APPROX. FLOOR  
AREA 588 SQ.FT.  
(54.6 SQ.M.)

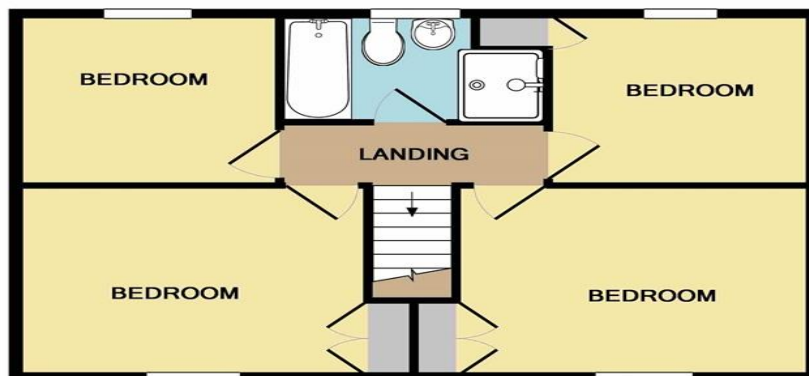

1ST FLOOR  
APPROX. FLOOR  
AREA 514 SQ.FT.  
(47.8 SQ.M.)

TOTAL APPROX. FLOOR AREA 1102 SQ.FT. (102.4 SQ.M.)

Whilst every attempt has been made to ensure the accuracy of the floor plan contained here, measurements of doors, windows, rooms and any other items are approximate and no responsibility is taken for any error, omission, or mis-statement. This plan is for illustrative purposes only and should be used as such by any prospective purchaser. The services, systems and appliances shown have not been tested and no guarantee as to their operability or efficiency can be given  
Made with Metropix ©2019

## Important Information

Note while we endeavour to make our sales details accurate and reliable, if there is any point which is of particular interest to you, please contact the office and we will be pleased to confirm the position for you. We have not personally tested any apparatus, equipment, fixtures, fittings or services and cannot verify they are in working order or fit for their purposes. Nothing in these particulars is intended to indicate that carpets or curtains, furnishings or fittings, electrical goods (whether wired or not). Gas fires or light fittings or any other fixtures not expressly included form part of the property offered for sale. This computer generated Floorplan, if applicable, is intended as a general guide to the layout and design of the property. It is not to scale and should not be relied upon for dimensions. Tenure: We cannot confirm the tenure of the property as we have not had access to the legal documents. The buyer is advised to obtain verification from their solicitor or surveyor.

Peter Alan Limited is registered in England and Wales under company number 2073153, Registered Office is Cumbria House, 16-20 Hockliffe Street, Leighton Buzzard, Bedfordshire, LU7 1GN. VAT Registration Number is 500 2481 05. For activities relating to regulated mortgages and non-investment insurance contracts, Peter Alan Limited is an appointed representative of Connells Limited which is authorised and regulated by the Financial Conduct Authority. Connells Limited's Financial Services Register number is 302221. Most buy-to-let

