



32 Orchard Drive, Barlby, YO8 5NG

Modern Semi-Detached Property | Three Bedrooms | No Onward Chain | Driveway Parking | En-Suite To Master Bedroom | Popular Village Location | Viewing Highly Recommended

- Semi-Detached Property
- Gas Central Heating
- Council Tax Band - B
- Popular Village Location
- Three Bedrooms
- Freehold Property
- No Onward Chain
- Driveway Parking
- EPC Rating - B
- En-Suite To The Master Bedroom

Asking Price £225,000

Jigsaw Move are pleased to present this modern semi-detached house nestled in the charming area of Orchard Drive, Barlby. The property offers a delightful blend of comfort and contemporary living. Built in 2019, the property spans an impressive 828 square feet and boasts a well-thought-out layout, perfect for families or those seeking extra space.

Upon entering, you are welcomed into a spacious reception room that provides a perfect setting for relaxation or entertaining guests. The heart of the home is undoubtedly the stylish kitchen diner, which features patio doors that open directly onto the garden, allowing for an abundance of natural light and a lovely view of the outdoor space. The garden is enhanced by a charming pagoda, creating an ideal setting for al fresco dining or simply enjoying the fresh air.

This property comprises three well-proportioned bedrooms, ensuring ample space for family or guests. The master bedroom is particularly noteworthy, as it includes an en-suite bathroom, providing a private retreat for the homeowner. Additionally, there is a family bathroom and WC, making morning routines and hosting visitors a breeze.

Parking is made easy with spaces for two vehicles, and the property benefits from modern amenities throughout, ensuring a comfortable lifestyle. Additionally, the home still retains time on the NHBC warranty, providing peace of mind for any potential buyer.

The property is situated within the desirable village of Barlby which hosts a range of local amenities a general grocery store, pharmacy, New Inn public house, a library, a late 19th Century Church, Barlby Community Primary School and Barlby High School. The development is minutes away from the A63 giving good road links to the A19, M62 and A1. Great regular bus service from Barlby to York & Selby and excellent rail links from Selby, York and Leeds.

In summary, this semi-detached house on Orchard Drive is a fantastic opportunity for those looking for a modern, well-equipped home in a desirable location. With its thoughtful design and attractive features, it is sure to appeal to a wide range of buyers. Don't miss the opportunity to make this beautiful house your new home.

GROUND FLOOR ACCOMMODATION

Entrance Hall

Lounge 15'1" x 11'4" (4.60m x 3.46m)

Kitchen/Diner 10'1" x 14'3" (3.07m x 4.35m)

WC 4'6" x 3'6" (1.38m x 1.06m)

FIRST FLOOR ACCOMMODATION

Landing

Bedroom One 13'5" x 8'2" (4.09m x 2.48m)

En-suite Shower Room 4'2" x 8'2" (1.26m x 2.48m)

Bedroom Two 9'10" x 8'2" (2.99m x 2.48m)

Bedroom 3 8'4" x 5'10" (2.55m x 1.78m)

Bathroom 5'3" x 5'8" (1.59m x 1.73m)

EXTERNAL

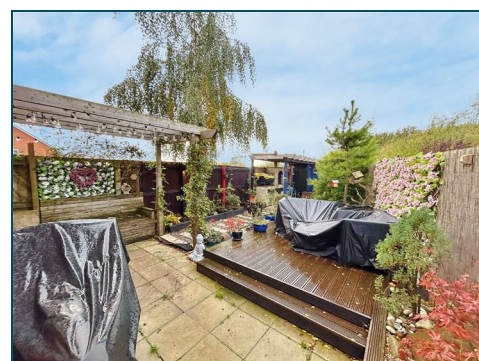
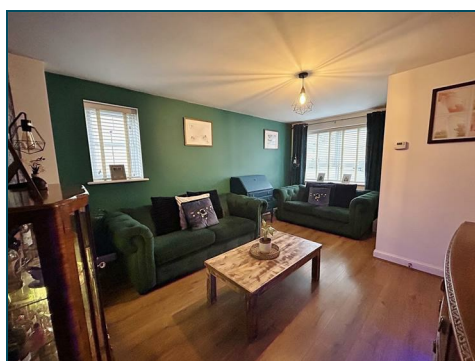

ANTI-MONEY LAUNDERING (AML) CHECKS

In line with AML regulations, we use Thirdfort to complete ID verification checks for all buyers. A fee is associated with this service.

For further information, please contact our branch:

01757 241123

info@jigsawmove.co.uk

COUNCIL TAX

Please note that the council tax band for the property has either been advised by the owner or we have sought from online resources. Whilst we endeavour to ensure our details are accurate and reliable, we strongly advise to make further enquiries before continuing.

HEATING AND APPLIANCES

The heating system and any appliances (including Burglar Alarms where fitted) mentioned in this brochure have not been tested by Jigsaw. The mention of any appliances and/or services within these particulars does not imply that they are in full and efficient working order.

MAKING AN OFFER

In order to comply with the Estate Agents (Undesirable Practises) Order 1991, Jigsaw Move is required to verify the status of any prospective purchaser. This includes a financial standing of that purchaser and their ability to exchange contracts. To allow us to comply with this order and before recommending acceptance of any offers, and subsequently making the property 'SOLD stc' each prospective purchaser will be required to demonstrate to 'Jigsaw Move' that they are financially able to proceed with the purchase of the property.

MEASUREMENTS

These approximate room sizes are only intended as general guidance. You must verify the dimensions carefully before ordering carpets or any built in furniture.

All measurements have been taken using a laser distance metre or sonic tape measure and therefore may be subject to a small margin of error.

OPENING HOURS

Monday – Friday 9.00am to 5.00pm Saturday – 9.00am – 1.00pm

PROPERTY DETAILS

Whilst we endeavour to make our property details are accurate and reliable, if there is any point which is of particular importance to you, please contact us and we will be pleased to check the information. Do so particularly if contemplating travelling some distance. These particulars are issued in good faith but do not constitute representations of fact or form part of any offer or contract. The matters referred to in these particulars should be independently verified by prospective buyers. Neither Jigsaw nor any of its employees or agents has any authority to make or give any representation or warranty whatsoever in relation to this property. In the area of Yorkshire and The Humber flood plains have been identified and coal mining has been carried out in the past in specific areas, therefore, we strongly advise that any prospective purchaser instructs an appropriate qualified person for the purposes of conveyancing to carry out searches on the property which include a local search with the Local Authority, a water and drainage search, an environmental search and a Chancel Repair Liability search. We also advise in certain cases other searches may be required such as a Coal Mining Search, Commons Registration Search which relates to Common Land, a Flood Search or a Planning Search. We would recommend that all the information that Jigsaw provide regarding this advertised property is verified by you or your legal representative. We do not inspect deeds and therefore any references or covenants etc need to be confirmed.

VIEWINGS

Strictly by appointment with the sole agents by contacting 01757 241123. If there is any point of particular importance to, that we will be pleased to provide additional information or to make any further enquiries. We will also confirm that the property remains available. This is particularly important if you are travelling some distance to view the property. A full copy of the EPC for the property is available upon request.

WINDOWS

Compliance with FENSA Building Regulations has not been sought by Jigsaw Move.

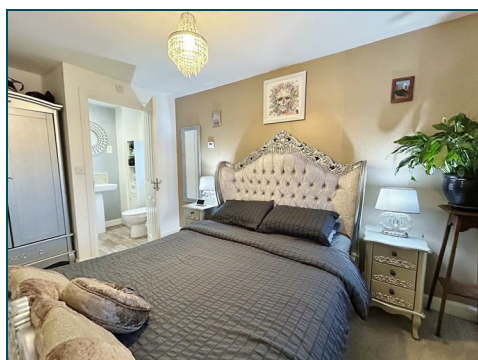

Ground Floor

Approx. 34.1 sq. metres (367.6 sq. feet)

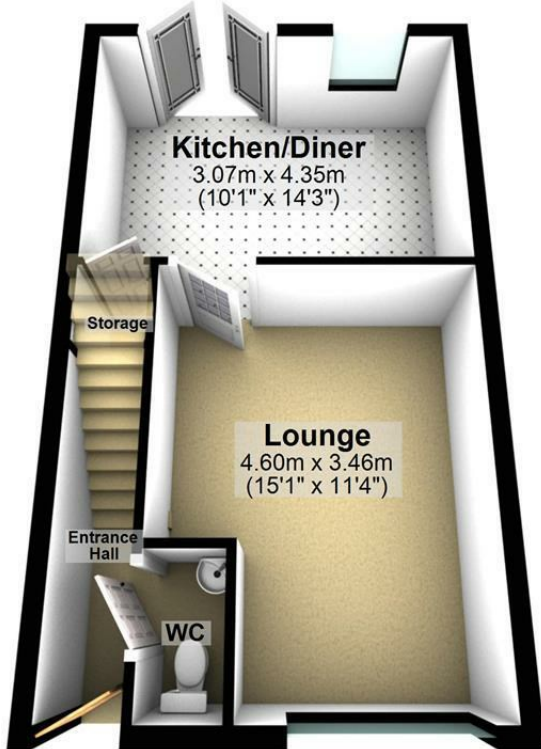

First Floor

Approx. 34.8 sq. metres (374.4 sq. feet)

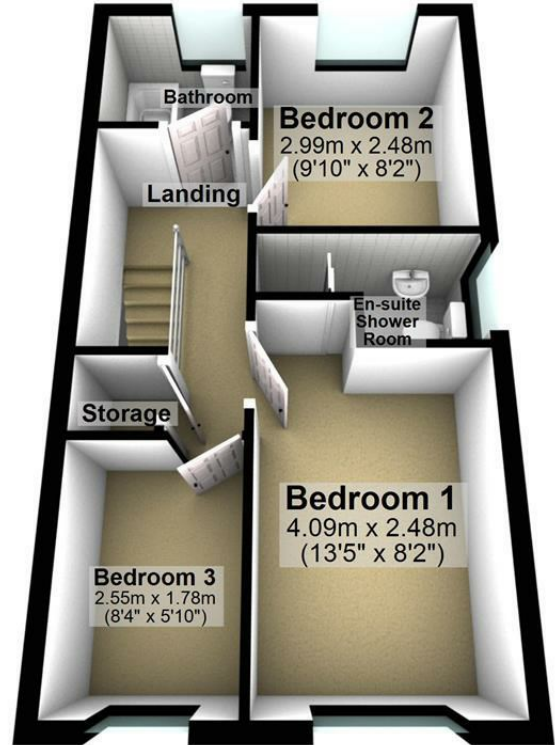

Total area: approx. 68.9 sq. metres (742.0 sq. feet)

Energy Efficiency Rating		Current	Potential
Very energy efficient - lower running costs			
(92 plus) A			
(81-91) B			
(69-80) C			
(55-68) D			
(39-54) E			
(21-38) F			
(1-20) G			
Not energy efficient - higher running costs			
England & Wales		84	
		EU Directive 2002/91/EC	

Environmental Impact (CO ₂) Rating		Current	Potential
Very environmentally friendly - lower CO ₂ emissions			
(92 plus) A			
(81-91) B			
(69-80) C			
(55-68) D			
(39-54) E			
(21-38) F			
(1-20) G			
Not environmentally friendly - higher CO ₂ emissions			
England & Wales			
		EU Directive 2002/91/EC	



 11 Finkle Street, Selby, North Yorkshire, YO8 4DT
info@jigsawmove.co.uk | www.jigsawmove.co.uk | info@jigsawletting.co.uk | www.jigsawletting.co.uk
 Jigsaw Move : 08975826 VAT: 215610542 | Jigsaw Letting : 07385709 VAT: 847215227

