



109 Clog Mill Gardens, Selby, YO8 3EH

Apartment In Highly Popular Estate | Ground Floor One Bedroom | No Onward Chain | Allocated Parking | Viewing Highly Recommended | Ideal First Time Buy or Investment

- Ground Floor Apartment In Popular Estate
- Gas Central Heating
- Council Tax Band - A
- Popular Location
- One Double Bedroom
- Leasehold Property
- No Onward Chain
- Allocated Parking
- EPC Rating - TBC
- Ideal For First Time Buyers or Investment

Offers Over £70,000

Jigsaw Move are pleased to welcome to the market this one bedroom ground floor apartment situated within the popular location of Clog Mill Gardens in Selby.

The property briefly comprises; Open Plan Living/Kitchen Area, Bedroom and Shower Room with Storage.

The property also benefits from; gas central heating, uPVC double glazing and allocating parking.

The property is situated within walking distance to Selby Town Centre. Selby hosts a range of local amenities including a buzzing high street with; shops, doctors, opticians, beauty parlours, super markets, restaurants and is also home to the historical Selby Abbey. With its close proximity to all major networks, Selby is ideal when commuting to York, Leeds and Hull.

This property is also offered with no onward chain and would make an ideal first home and we highly recommend an early internal inspection to appreciate what the property accommodation and location has to offer.

This property could make a great investment opportunity. The current rental market value would be £550pcm plus the service charge and this is an ideal investment with a yield of 8.25%.

Leasehold property:

- Lease length 125 years with approx. 108 remaining
- annual ground rent approx. £80
- annual service charge approx. £1809.73 (this includes gas, electric, water, maintenance and window cleaning)

ACCOMMODATION

Lounge 8'10" x 8'3" (2.68m x 2.52m)

Window to front, two open plan, door to:

Kitchen 11'8" x 5'11" (3.55m x 1.81m)

Door to:

Bedroom 10'1" x 8'3" (3.08m x 2.52m)

Window to rear.

Bathroom 7'3" x 5'11" (2.21m x 1.81m)

Door to:

COUNCIL TAX

Please note that the council tax band for the property has either been advised by the owner or we have sought from online resources. Whilst we endeavour to ensure our details are accurate and reliable, we strongly advise to make further enquiries before continuing.

HEATING AND APPLIANCES

The heating system and any appliances (including Burglar Alarms where fitted) mentioned in this brochure have not been tested by Jigsaw. The mention of any appliances and/or services within these particulars does not imply that they are in full and efficient working order.

MAKING AN OFFER

In order to comply with the Estate Agents (Undesirable Practises) Order 1991, Jigsaw Move is required to verify the status of any prospective purchaser. This includes a financial standing of that purchaser and their ability to exchange contracts. To allow us to comply with this order and before recommending acceptance of any offers, and subsequently making the property 'SOLD stc' each prospective purchaser will be required to demonstrate to 'Jigsaw Move' that they are financially able to proceed with the purchase of the property.

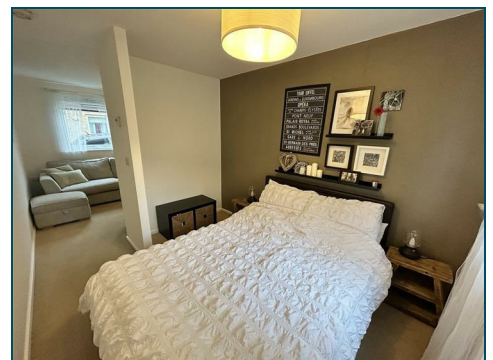

MEASUREMENTS

These approximate room sizes are only intended as general guidance. You must verify the dimensions carefully before ordering carpets or any built in furniture.

All measurements have been taken using a laser distance metre or sonic tape measure and therefore may be subject to a small margin of error.

OPENING HOURS

Monday – Friday 9.00am to 5.00pm Saturday – 9.00am – 1.00pm

PROPERTY DETAILS

Whilst we endeavour to make our property details are accurate and reliable, if there is any point which is of particular importance to you, please contact us and we will be pleased to check the information. Do so particularly if contemplating travelling some distance. These particulars are issued in good faith but do not constitute representations of fact or form part of any offer or contract. The matters referred to in these particulars should be independently verified by prospective buyers. Neither Jigsaw nor any of its employees or agents has any authority to make or give any representation or warranty whatsoever in relation to this property. In the area of Yorkshire and The Humber flood plains have been identified and coal mining has been carried out in the past in specific areas, therefore, we strongly advise that any prospective purchaser instructs an appropriate qualified person for the purposes of conveyancing to carry out searches on the property which include a local search with the Local Authority, a water and drainage search, an environmental search and a Chancel Repair Liability search. We also advise in certain cases other searches may be required such as a Coal Mining Search, Commons Registration Search which relates to Common Land, a Flood Search or a Planning Search. We would recommend that all the information that Jigsaw provide regarding this advertised property is verified by you or your legal representative. We do not inspect deeds and therefore any references or covenants etc need to be confirmed.

VIEWINGS

Strictly by appointment with the sole agents by contacting 01757 241123. If there is any point of particular importance to, that we will be pleased to provide additional information or to make any further enquiries. We will also confirm that the property remains available. This is particularly important if you are travelling some distance to view the property. A full copy of the EPC for the property is available upon request.

WINDOWS

Compliance with FENSA Building Regulations has not been sought by Jigsaw Move.

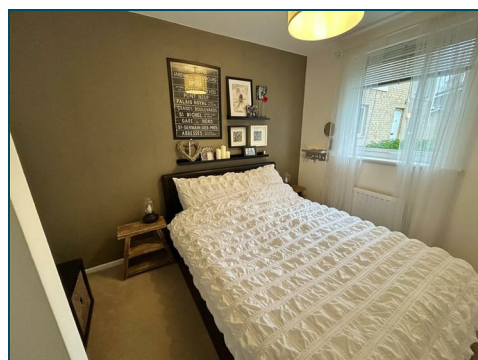

Ground Floor

Approx. 26.2 sq. metres (281.5 sq. feet)

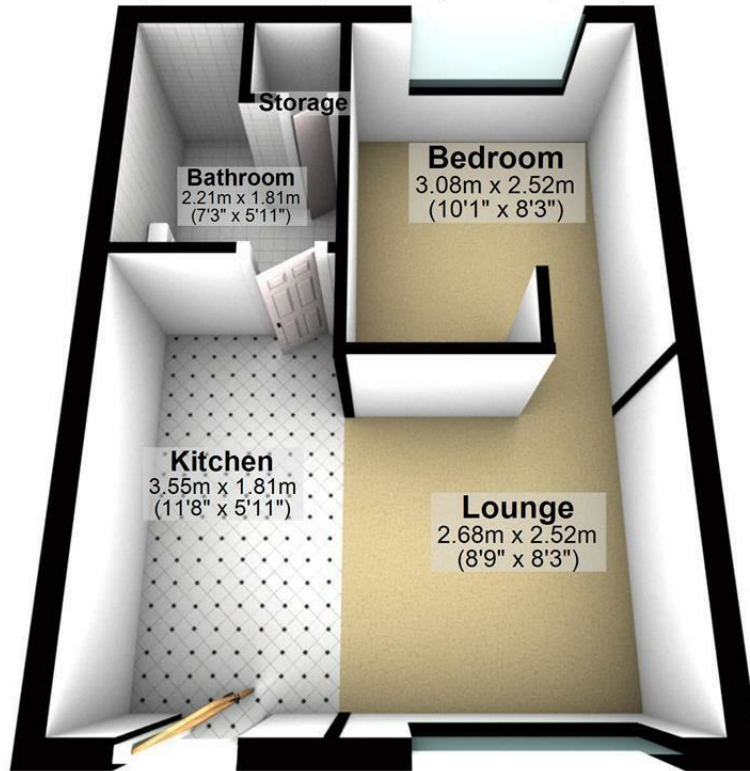

Total area: approx. 26.2 sq. metres (281.5 sq. feet)

Energy Efficiency Rating		Environmental Impact (CO ₂) Rating	
	Potential		Potential
Very energy efficient - lower running costs		Very environmentally friendly - lower CO ₂ emissions	
(92 plus) A		(92 plus) A	
(81-91) B		(81-91) B	
(69-80) C		(69-80) C	
(55-68) D		(55-68) D	
(39-54) E		(39-54) E	
(21-38) F		(21-38) F	
(1-20) G		(1-20) G	
Not energy efficient - higher running costs		Not environmentally friendly - higher CO ₂ emissions	
England & Wales		England & Wales	
EU Directive 2002/91/EC		EU Directive 2002/91/EC	



safeagent
11 Finkle Street, Selby, North Yorkshire, YO8 4DT
info@jigsawmove.co.uk | www.jigsawmove.co.uk | info@jigsawletting.co.uk | www.jigsawletting.co.uk
Jigsaw Move : 08975826 VAT: 215610542 | Jigsaw Letting : 07385709 VAT: 847215227

