



4 Clog Mill Gardens, Selby, YO8 3ED

Maisonette Property In Sought After Estate | One Double Bedroom | Allocated Parking | No Onward Chain | Viewing Highly Recommended | Exclusive Development

- Maisonette Property
- Leasehold
- Viewing Highly Recommended
- One Double Bedroom
- Council Tax Band A
- No Onward Chain
- Gas Central Heating
- EPC C
- Walking Distance to Selby Town Centre
- Ideal First Home or Investment Opportunity

Asking Price £85,000

Jigsaw Move are pleased to welcome to the market this one bedroom maisonette ideal for first time buyers or investors on the popular Clog Mill Gardens Estate.

Upon entering, you are greeted by an inviting hallway leading to a comfortable double bedroom and a convenient shower room on the ground floor. Ascend to the first floor where you'll find a spacious lounge area seamlessly integrated with a kitchen, creating a perfect space for relaxation and entertaining.

One of the standout features of this property is the allocated off-street parking, ensuring you always have a convenient spot for your vehicle. With gas central heating, you can stay warm and comfortable throughout the year without any worries.

Additionally, this property is part of an exclusive development, offering a sense of community and security. It's worth noting that a monthly service charge covers various amenities including gas, electric, water, ground maintenance, and even window cleaning, providing you with a hassle-free living experience.

Don't miss out on the chance to own this wonderful property in Clog Mill Gardens - an excellent property in a desirable location. Contact us today to arrange a viewing and secure your future in the property market.

The property is situated within walking distance to Selby Town Centre. Selby hosts a range of local amenities including a buzzing high street with; shops, doctors, opticians, beauty parlours, super markets, restaurants and is also home to the historical Selby Abbey. With its close proximity to all major networks, Selby is ideal when commuting to York, Leeds and Hull.

Leasehold property:

- Lease length 125 years with approx. 109 remaining
- annual ground rent approx. £120.00
- monthly service charge approx. £225.00 (this includes gas, electric, water, maintenance and window cleaning)

COUNCIL TAX

Please note that the council tax band for the property has either been advised by the owner or we have sought from online resources. Whilst we endeavour to ensure our details are accurate and reliable, we strongly advise to make further enquiries before continuing.

HEATING AND APPLIANCES

The heating system and any appliances (including Burglar Alarms where fitted) mentioned in this brochure have not been tested by Jigsaw. The mention of any appliances and/or services within these particulars does not imply that they are in full and efficient working order.

MAKING AN OFFER

In order to comply with the Estate Agents (Undesirable Practises) Order 1991, Jigsaw Move is required to verify the status of any prospective purchaser. This includes a financial standing of that purchaser and their ability to exchange contracts. To allow us to comply with this order and before recommending acceptance of any offers, and subsequently making the property 'SOLD stc' each prospective purchaser will be required to demonstrate to 'Jigsaw Move' that they are financially able to proceed with the purchase of the property.

MEASUREMENTS

These approximate room sizes are only intended as general guidance. You must verify the dimensions carefully before ordering carpets or any built in furniture.

All measurements have been taken using a laser distance metre or sonic tape measure and therefore may be subject to a small margin of error.

OPENING HOURS

Monday – Friday 9.00am to 5.00pm Saturday – 9.00am – 1.00pm

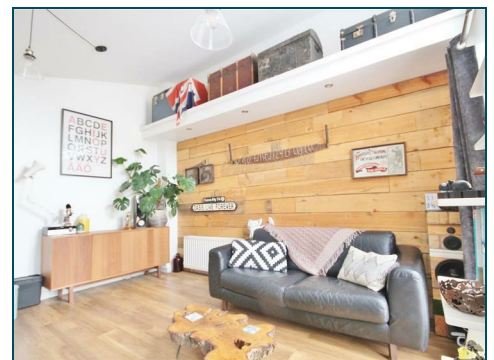
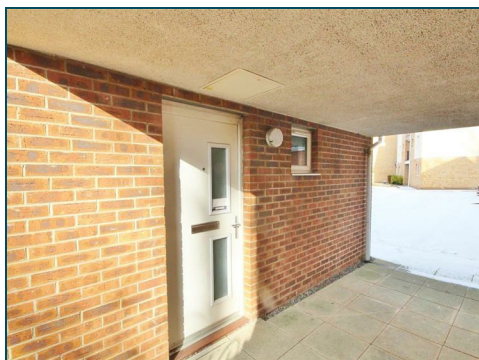

PROPERTY DETAILS

Whilst we endeavour to make our property details are accurate and reliable, if there is any point which is of particular importance to you, please contact us and we will be pleased to check the information. Do so particularly if contemplating travelling some distance. These particulars are issued in good faith but do not constitute representations of fact or form part of any offer or contract. The matters referred to in these particulars should be independently verified by prospective buyers. Neither Jigsaw nor any of its employees or agents has any authority to make or give any representation or warranty whatsoever in relation to this property. In the area of Yorkshire and The Humber flood plains have been identified and coal mining has been carried out in the past in specific areas, therefore, we strongly advise that any prospective purchaser instructs an appropriate qualified person for the purposes of conveyancing to carry out searches on the property which include a local search with the Local Authority, a water and drainage search, an environmental search and a Chancel Repair Liability search. We also advise in certain cases other searches may be required such as a Coal Mining Search, Commons Registration Search which relates to Common Land, a Flood Search or a Planning Search. We would recommend that all the information that Jigsaw provide regarding this advertised property is verified by you or your legal representative. We do not inspect deeds and therefore any references or covenants etc need to be confirmed.

VIEWINGS

Strictly by appointment with the sole agents by contacting 01757 241123. If there is any point of particular importance to, that we will be pleased to provide additional information or to make any further enquiries. We will also confirm that the property remains available. This is particularly important if you are travelling some distance to view the property. A full copy of the EPC for the property is available upon request.

WINDOWS

Compliance with FENSA Building Regulations has not been sought by Jigsaw Move.

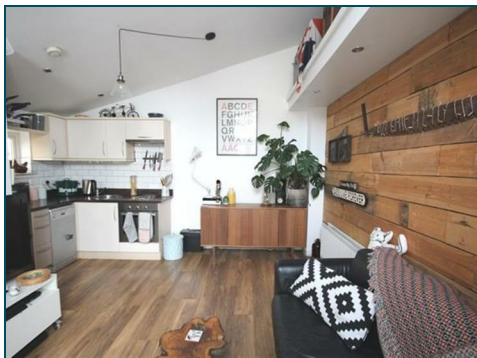

Ground Floor

Approx. 18.1 sq. metres (194.6 sq. feet)

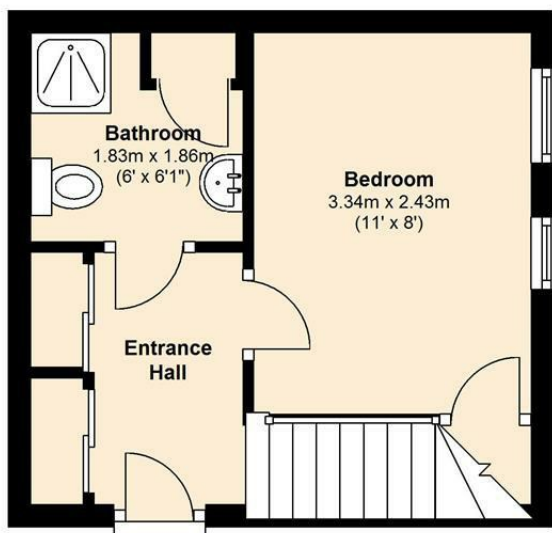

First Floor

Approx. 18.9 sq. metres (203.7 sq. feet)

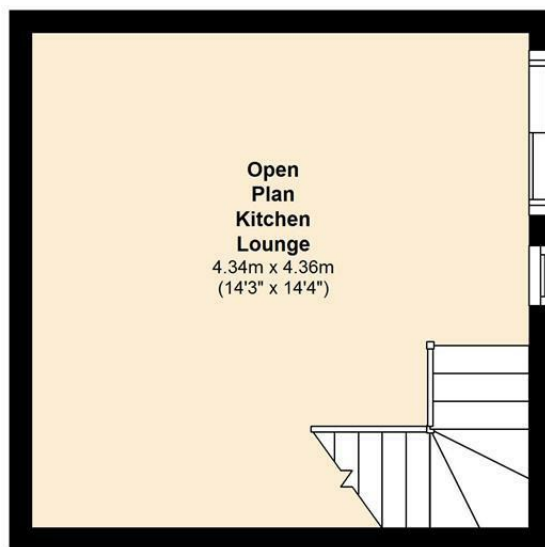

Total area: approx. 37.0 sq. metres (398.2 sq. feet)

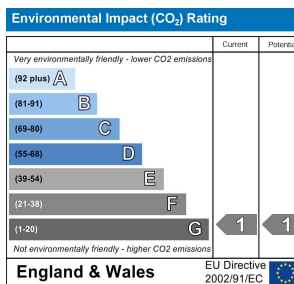
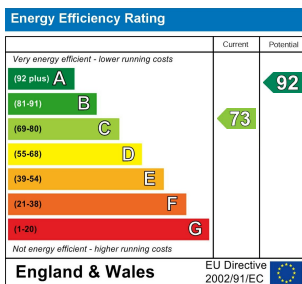

11 Finkle Street, Selby, North Yorkshire, YO8 4DT

info@jigsawmove.co.uk | www.jigsawmove.co.uk | info@jigsawletting.co.uk | www.jigsawletting.co.uk

 Jigsaw Move : 08975826 VAT: 215610542 | Jigsaw Letting : 07385709 VAT: 847215227



Look for Propertymark Protection to ensure your agent is qualified and regulated