



9 Danescroft, Selby, YO8 9BA

Detached Property | Four Bedrooms | Multiple Reception Rooms | Driveway Parking | Utility & WC | Viewing Highly Recommended

- Detached Property
- Gas Central Heating
- Council Tax Band - C
- Viewing Highly Recommended
- Three Bedrooms with Potential of a Fourth in the Study
- Freehold Property
- Multiple Reception Rooms
- Driveway Parking with Garage
- EPC Rating - D
- Utility & WC

£275,000

Located in the sought-after area of Danescroft, Selby, this stunning four-bedroom detached house is now available on the market. As you step into the property, you are greeted by a spacious entrance hallway leading to two inviting reception rooms, perfect for entertaining guests or relaxing with family.

The property boasts four well-proportioned bedrooms, offering ample space for a growing family or those in need of a home office. The open-plan kitchen dining room is ideal for hosting dinner parties or enjoying family meals together. Additionally, there is a versatile room that can be used as a study or a fourth bedroom, complete with convenient storage space.

With parking available for multiple vehicles, you'll never have to worry about finding a spot after a long day. The property's layout is thoughtfully designed to cater to modern living, with a WC for added convenience.

The property briefly comprises; Entrance Hallway, Lounge, Open Plan Kitchen Dining Room, Study/Bedroom Four with Storage, WC, Stairs & Landing, Three Bedrooms, Family Bathroom and Utility with Storage

The property also benefits from; enclosed rear garden, gas central heating, uPVC double glazing.

Don't miss the opportunity to make this charming property your new home. Contact Jigsaw Move today to arrange a viewing and experience the comfort and elegance this home has to offer in the heart of Selby.

EPC Rating - D

Council Tax Band - C

GROUND FLOOR ACCOMMODATION

Entrance Hall

Window to front, stairs, door to:

Lounge 11'8" x 13'11" (3.55m x 4.23m)

Two windows to rear, fireplace, door to:

Kitchen 15'1" x 5'8" (4.61m x 1.73m)

Window to front, open plan, door to:

Dining Room 10'4" x 6'0" (3.15m x 1.83m)

Window to rear, door.

WC 5'6" x 2'2" (1.67m x 0.66m)

Study/Bedroom Four 13'10" x 7'0" (4.22m x 2.14m)

Window to front, door to:

Conservatory 8'0" x 12'11" (2.43m x 3.93m)

Two windows to side, window to rear, two double doors, door to:

FIRST FLOOR ACCOMMODATION

Landing

Door to:

Bedroom 1 11'2" x 12'7" (3.41m x 3.84m)

Window to front, box window to front, door to:

Bedroom 2 10'0" x 7'9" (3.05m x 2.37m)

Window to rear, door to:

Bedroom 3 12'1" x 7'5" (3.69m x 2.27m)

Window to rear, door to:



Bathroom 6'8" x 5'2" (2.02m x 1.58m)

Window to rear, door to:

Utility 4'11" x 7'5" (1.49m x 2.27m)

Double door, door to:

EXTERNAL

COUNCIL TAX

Please note that the council tax band for the property has either been advised by the owner or we have sought from online resources. Whilst we endeavour to ensure our details are accurate and reliable, we strongly advise to make further enquiries before continuing.

HEATING AND APPLIANCES

The heating system and any appliances (including Burglar Alarms where fitted) mentioned in this brochure have not been tested by Jigsaw. The mention of any appliances and/or services within these particulars does not imply that they are in full and efficient working order.

MAKING AN OFFER

In order to comply with the Estate Agents (Undesirable Practises) Order 1991, Jigsaw Move is required to verify the status of any prospective purchaser. This includes a financial standing of that purchaser and their ability to exchange contracts. To allow us to comply with this order and before recommending acceptance of any offers, and subsequently making the property 'SOLD stc' each prospective purchaser will be required to demonstrate to 'Jigsaw Move' that they are financially able to proceed with the purchase of the property.

MEASUREMENTS

These approximate room sizes are only intended as general guidance. You must verify the dimensions carefully before ordering carpets or any built in furniture.

All measurements have been taken using a laser distance metre or sonic tape measure and therefore may be subject to a small margin of error.

OPENING HOURS

Monday – Friday 9.00am to 5.00pm Saturday – 9.00am – 1.00pm

PROPERTY DETAILS

Whilst we endeavour to make our property details are accurate and reliable, if there is any point which is of particular importance to you, please contact us and we will be pleased to check the information. Do so particularly if contemplating travelling some distance. These particulars are issued in good faith but do not constitute representations of fact or form part of any offer or contract. The matters referred to in these particulars should be independently verified by prospective buyers. Neither Jigsaw nor any of its employees or agents has any authority to make or give any representation or warranty whatsoever in relation to this property. In the area of Yorkshire and The Humber flood plains have been identified and coal mining has been carried out in the past in specific areas, therefore, we strongly advise that any prospective purchaser instructs an appropriate qualified person for the purposes of conveyancing to carry out searches on the property which include a local search with the Local Authority, a water and drainage search, an environmental search and a Chancel Repair Liability search. We also advise in certain cases other searches may be required such as a Coal Mining Search, Commons Registration Search which relates to Common Land, a Flood Search or a Planning Search. We would recommend that all the information that Jigsaw provide regarding this advertised property is verified by you or your legal representative. We do not inspect deeds and therefore any references or covenants etc need to be confirmed.

VIEWINGS

Strictly by appointment with the sole agents by contacting 01757 241123. If there is any point of particular importance to, that we will be pleased to provide additional information or to make any further enquiries. We will also confirm that the property remains available. This is particularly important if you are travelling some distance to view the property. A full copy of the EPC for the property is available upon request.

WINDOWS

Compliance with FENSA Building Regulations has not been sought by Jigsaw Move.



Ground Floor

Approx. 58.3 sq. metres (627.6 sq. feet)

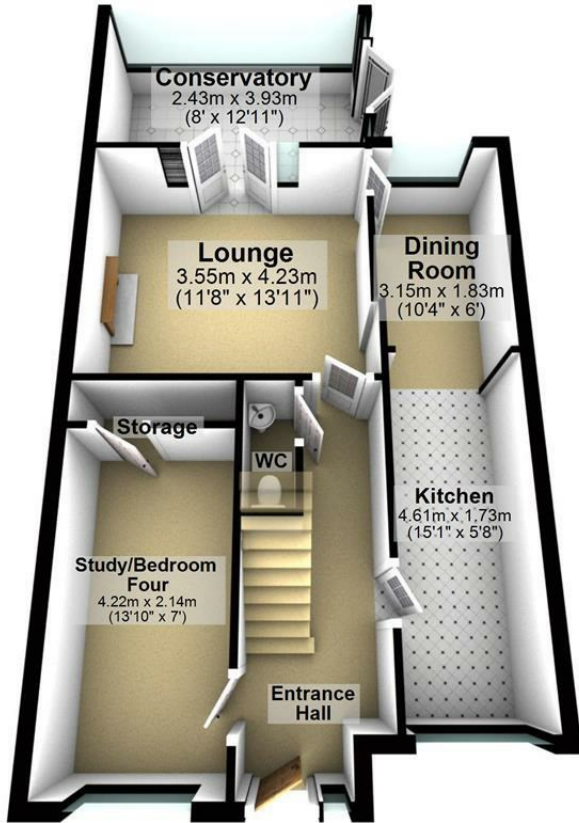

First Floor

Approx. 43.1 sq. metres (464.3 sq. feet)

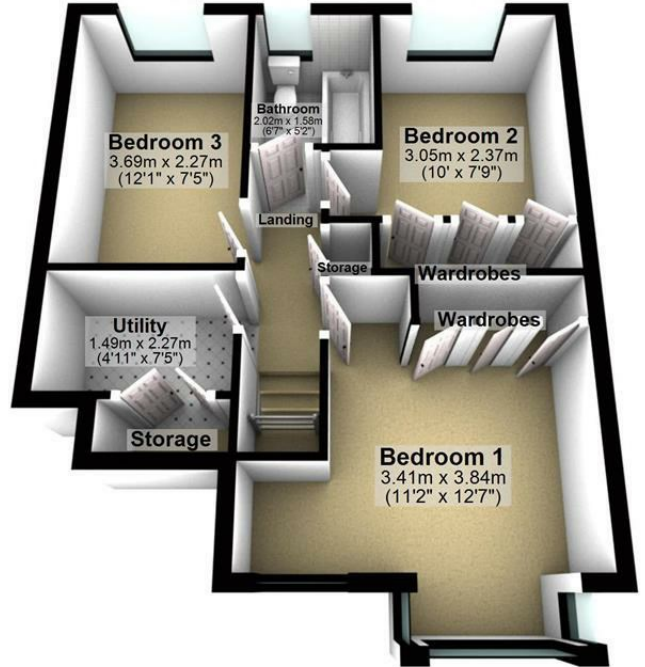

Total area: approx. 101.4 sq. metres (1091.9 sq. feet)

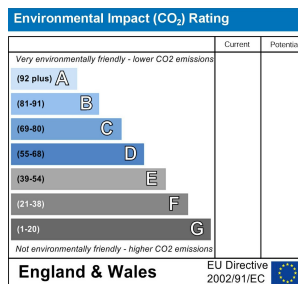
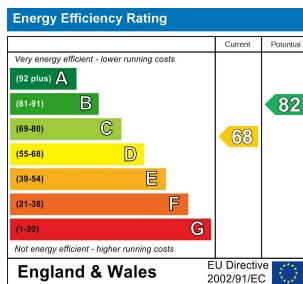

11 Finkle Street, Selby, North Yorkshire, YO8 4DT
 info@jigsawmove.co.uk | www.jigsawmove.co.uk | info@jigsawletting.co.uk | www.jigsawletting.co.uk
 Jigsaw Move : 08975826 VAT: 215610542 | Jigsaw Letting : 07385709 VAT: 847215227

