



14 Portholme Road, Selby, Yorkshire, YO8 4QQ

One Bedroom First Floor Apartment With Parking | Close To Train & Bus Station and Town Centre | Offered With No Onward Chain

- First Floor Apartment
- Gas Central Heating
- Council Tax Band - A
- Town Centre Location
- One Bedroom
- Leasehold Property
- No Onward Chain
- Off Street Allocated Parking
- EPC rating D
- Newly Fitted Shower Room

Offers Over £80,000

Jigsaw Move are pleased to welcome to the market this well presented first floor apartment featuring one double bedroom.

The property briefly comprises; Entrance Hallway, Kitchen, Lounge, Bedroom and Bathroom which has been recently been replaced. The property has just been decorated and had flooring replaced throughout. The property also benefits from; gas central heating, uPVC double glazing throughout and allocated off street parking in the car park.

The property is situated within walking distance of Selby Town. Selby is an ideal location when commuting to York and Leeds as it is close to all major networks.

This property could make a great investment opportunity. The current rental market value would be £550pcm and this is an ideal investment with a yield of 7%.

Leasehold property:

- Lease length 99 years with approx. 60 remaining - The vendor is in the process of getting this extended by 50 years with her solicitors.
- Ground Rent is Approx £55 per month and this includes;
gardens area
communal areas
insurance

We highly recommend an early internal inspection to appreciate what this property has to offer.

EPC rating: D

Council Tax Band: A

ACCOMMODATION

Entrance Hallway

Lounge 11'3" x 10'4" (3.42m x 3.16m)

Kitchen 6'11" x 8'11" (2.11m x 2.71m)

Bedroom 7'11" x 8'11" (2.42m x 2.71m)

Bathroom

COUNCIL TAX

Please note that the council tax band for the property has either been advised by the owner or we have sought from online resources. Whilst we endeavour to ensure our details are accurate and reliable, we strongly advise to make further enquiries before continuing.

HEATING AND APPLIANCES

The heating system and any appliances (including Burglar Alarms where fitted) mentioned in this brochure have not been tested by Jigsaw. The mention of any appliances and/or services within these particulars does not imply that they are in full and efficient working order.

MAKING AN OFFER

In order to comply with the Estate Agents (Undesirable Practises) Order 1991, Jigsaw Move is required to verify the status of any prospective purchaser. This includes a financial standing of that purchaser and their ability to exchange contracts. To allow us to comply with this order and before recommending acceptance of any offers, and subsequently making the property 'SOLD stc' each prospective purchaser will be required to demonstrate to 'Jigsaw Move' that they are financially able to proceed with the purchase of the property.



MEASUREMENTS

These approximate room sizes are only intended as general guidance. You must verify the dimensions carefully before ordering carpets or any built in furniture.

All measurements have been taken using a laser distance metre or sonic tape measure and therefore may be subject to a small margin of error.

OPENING HOURS

Monday – Friday 9.00am to 5.00pm Saturday – 9.00am – 1.00pm

PROPERTY DETAILS

Whilst we endeavour to make our property details are accurate and reliable, if there is any point which is of particular importance to you, please contact us and we will be pleased to check the information. Do so particularly if contemplating travelling some distance. These particulars are issued in good faith but do not constitute representations of fact or form part of any offer or contract. The matters referred to in these particulars should be independently verified by prospective buyers. Neither Jigsaw nor any of its employees or agents has any authority to make or give any representation or warranty whatsoever in relation to this property. In the area of Yorkshire and The Humber flood plains have been identified and coal mining has been carried out in the past in specific areas, therefore, we strongly advise that any prospective purchaser instructs an appropriate qualified person for the purposes of conveyancing to carry out searches on the property which include a local search with the Local Authority, a water and drainage search, an environmental search and a Chancel Repair Liability search. We also advise in certain cases other searches may be required such as a Coal Mining Search, Commons Registration Search which relates to Common Land, a Flood Search or a Planning Search. We would recommend that all the information that Jigsaw provide regarding this advertised property is verified by you or your legal representative. We do not inspect deeds and therefore any references or covenants etc need to be confirmed.

VIEWINGS

Strictly by appointment with the sole agents. If there is any point of particular importance to, that we will be pleased to provide additional information or to make any further enquiries. We will also confirm that the property remains available. This is particularly important if you are travelling some distance to view the property. A full copy of the EPC for the property is available upon request.

WINDOWS

Compliance with FENSA Building Regulations has not been sought by Jigsaw Move.

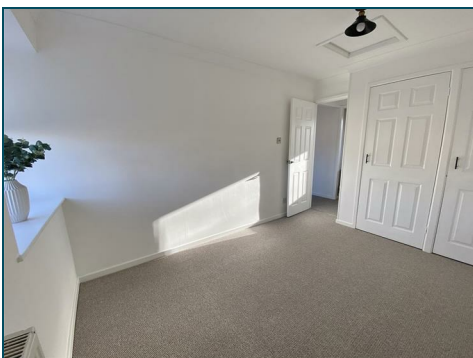

Ground Floor

Approx. 30.5 sq. metres (328.6 sq. feet)

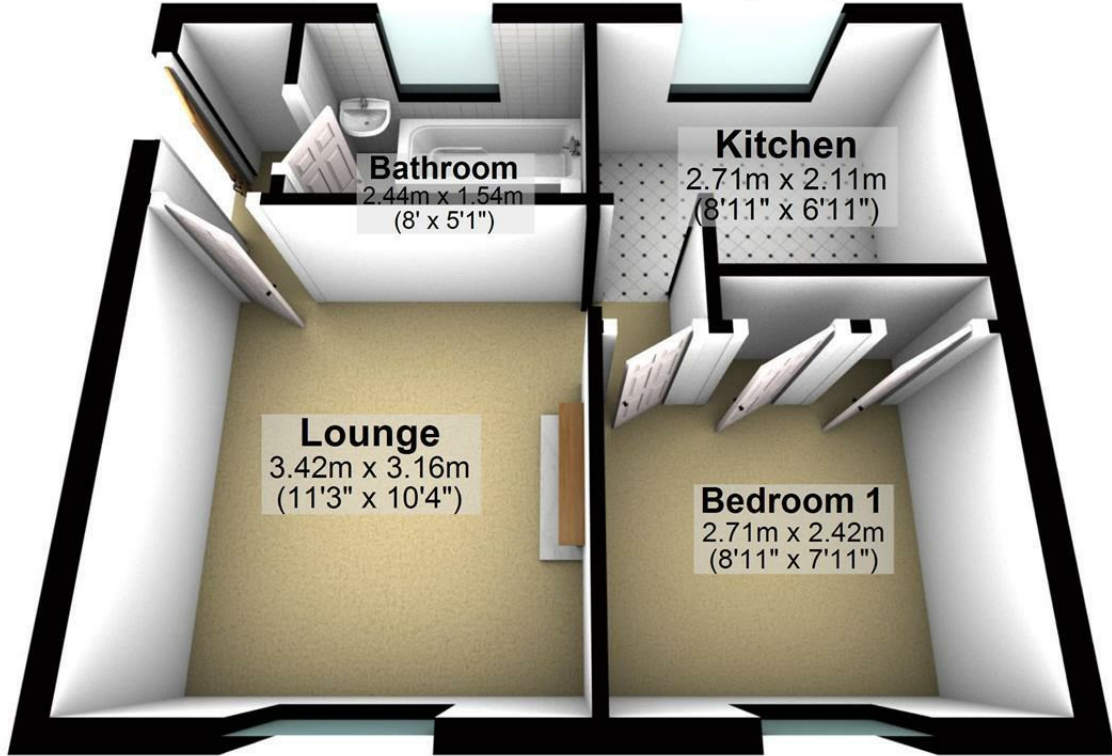

Total area: approx. 30.5 sq. metres (328.6 sq. feet)

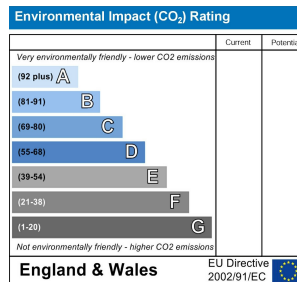
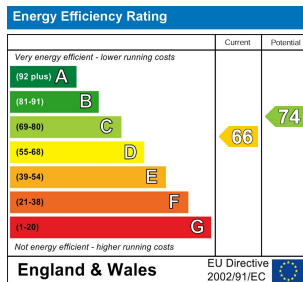

safeagent
11 Finkle Street, Selby, North Yorkshire, YO8 4DT
info@jigsawmove.co.uk | www.jigsawmove.co.uk | info@jigsawletting.co.uk | www.jigsawletting.co.uk
Jigsaw Move : 08975826 VAT: 215610542 | Jigsaw Letting : 07385709 VAT: 847215227

