



Carlingford Road
Hucknall NOTTINGHAM

burchell
edwards

Carlingford Road Hucknall NOTTINGHAM NG15 7AG

for sale fixed price
£140,000



Property Description

Take a look at this great valued property! Two bed plus attic room, situated on a popular street, close to good schools, train/tram and town centre. The property consists of lounge, kitchen/diner, bathroom and to the first floor two double bedrooms and further to the second floor an attic room currently used as a double bedroom. To the rear there is a low maintenance yard with shed. This would make an ideal first-time buyer property or investor looking for good returns. Call Burchell Edwards today to view before it's too late!

Lounge

12' 2" x 10' 8" (3.71m x 3.25m)
Accessed via composite door to the front with laminate flooring, a radiator and window to the front elevation.

Dining Area

12' 1" x 10' 9" (3.68m x 3.28m)
Having a radiator and being open plan to the kitchen.

Kitchen Area

7' 4" x 9' (2.24m x 2.74m)
Having wall and base units with work surfaces over, electric oven, electric hob, extractor fan, plumbing and space for washing machine, inset sink, window to the rear elevation and stairs off to the first floor.

First Floor

Landing Area

Having a radiator.

Bedroom One

12' x 10' 8" (3.66m x 3.25m)
Having window to the front elevation and a radiator.

Bedroom Two

9' 4" x 6' 11" (2.84m x 2.11m)
Having window to the rear elevation and a radiator.

Bathroom

Having a bath, low level W.C, a radiator, vanity wash hand basin, obscured window to the side elevation and tiled walls.

Loft Room

10' 7" x 12' 1" (3.23m x 3.68m)
Having a velux style window and a radiator.

Outside

To the rear the garden has a low maintenance yard with gate to the rear.







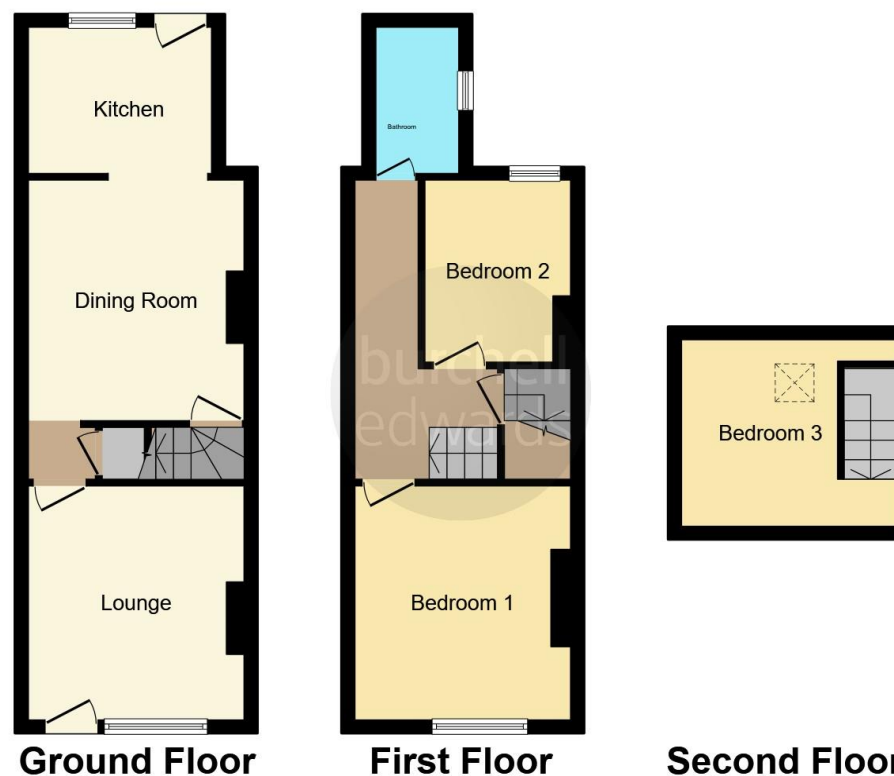

This floor plan is for illustrative purposes only. It is not drawn to scale. Any measurements, floor areas (including any total floor area), openings and orientation are approximate. No details are guaranteed, they cannot be relied upon for any purpose and they do not form part of any agreement. No liability is taken for any error, omission or misstatement. A party must rely upon its own inspection(s). Powered by www.focalagent.com

To view this property please contact Burchell Edwards on

T 0115 968 0528
E hucknall@burchelledwards.co.uk

64 High Street Hucknall
 NOTTINGHAM NG15 7AX

EPC Rating: D

Tenure: Freehold

view this property online burchelledwards.co.uk/Property/HUK103168



1. MONEY LAUNDERING REGULATIONS Intending purchasers will be asked to produce identification documentation at a later stage and we would ask for your co-operation in order that there will be no delay in agreeing the sale. 2. These particulars do not constitute part or all of an offer or contract. 3. The measurements indicated are supplied for guidance only and as such must be considered incorrect. Potential buyers are advised to recheck measurements before committing to any expense. 4. We have not tested any apparatus, equipment, fixtures, fittings or services and it is in the buyers interest to check the working condition of any appliances.

Burchell Edwards is a trading name of Connells Residential which is registered in England and Wales under company number 1489613, Registered Office is Cumbria House, 16-20 Hockliffe Street, Leighton Buzzard, Bedfordshire, LU7 1GN. VAT Registration Number is 500 2481 05.

See all our properties at www.burchelledwards.co.uk | www.rightmove.co.uk | www.zoopla.co.uk

Property Ref: HUK103168 - 0010