

These particulars do not constitute any part of an offer or contract. All statements in these details are made without liability on the part of Sears Property or the seller. They should not be relied upon as a statement or representation of fact and, although believed to be correct, are not guaranteed and form no part of an offer of contract. Any intending buyers must satisfy themselves as to their correctness. Please note that all appliances and heating systems are not tested by Sears Property and therefore no warranties can be given as to their good working order.

Newton Huxley Ltd is a private company registered in England and Wales whose registered address is 33 Bridge Road, East Molesey, Surrey, KT8 9ER. Registered number is 09266316.

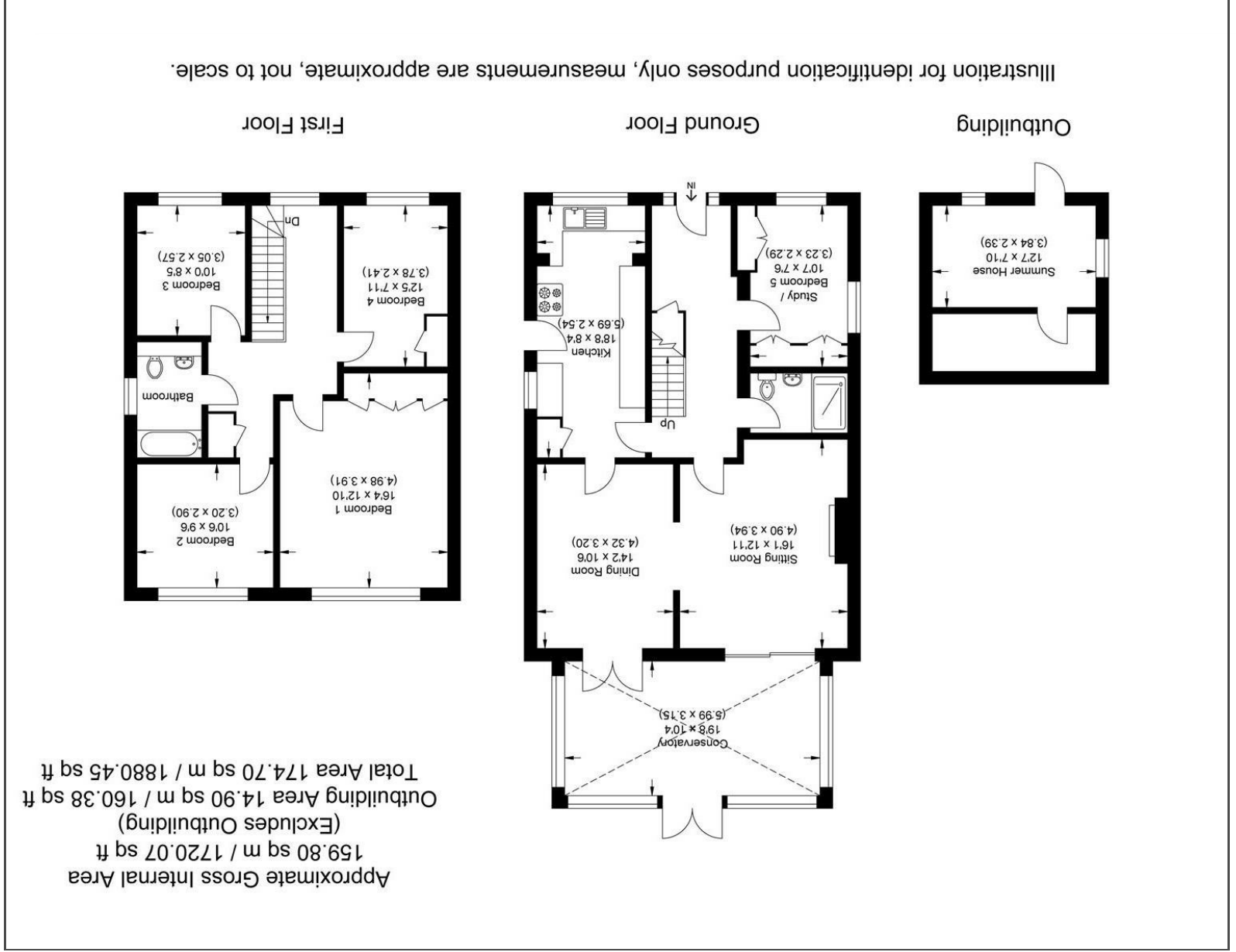

newton
huxley.

£1,050,000
Orchard Lane, East Molesey



newton
huxley.

Sales, Lettings &
Property Management

East Molesey

33 Bridge Road
East Molesey

Surrey
KT8 9ER

020 8396 6717

molesey@newtonhuxley.co.uk

Claygate

15 The Parade
Claygate

Esher

Surrey
KT10 0PD

01372 631 622

esher@newtonhuxley.co.uk

f @

newtonhuxley.co.uk

Property Features

- No Onward Chain
- Charming, Detached Family Home
- Air Conditioning For Comfort
- Attractive Rear Garden
- Great Commuter Links
- Off Street Parking
- Popular School Catchments Available
- EPC Rating - D



About this property

Brought to market with NO ONWARD CHAIN Newton Huxley proudly presents "Romelie," an enchanting detached residence situated on a tranquil and prestigious residential avenue in East Molesey. This charming property offers four to five generously proportioned double bedrooms, providing ample living space for a growing family or individuals seeking extra room. Furthermore, a dedicated study area provides a secluded haven for work or hobbies.

"Romelie" also ensures year-round comfort with the convenience of air conditioning in the primary bedroom, fourth bedroom, and living room, ensuring a pleasant living environment, especially during warm summer months. The property's exterior features include ample off-street parking, a serene and secluded rear garden, and an attractive summerhouse with electricity and illumination.