



Churchfield Court, Churchfield Court, Barnsley, South Yorkshire, S70 2JT

Modern Town Centre Office Space Located In Barnsley.

Tenure	To Let
Available Size	1,200 to 2,450 sq ft / 111.48 to 227.61 sq m
Rent	£1,100 - £2,450 per month Starting from
EPC Rating	Upon enquiry

Description

Churchfield Court comprises of 18 office suites totalling 27,715 sqft, with the total site area equaling 1.58 acres. The property has 2,450 sqft of vacant space across two units, which allows flexibility that will suit the needs of any potential tenant.

Location

Churchfield Court is located 0.4 miles north of Barnsley Town Centre, offering direct routes to the M1 which provides access to Leeds and Sheffield.



Viewing & Further Information

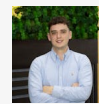

Richard Cross
0161 220 1999 | 07706353590
Richard.Cross@hurstwoodholdings.com

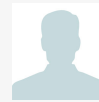

Constantine Thanopoulos
0161 220 1999 | 07718884764

constantine.thanopoulos@hurstwoodholdings.com

