



The Esplanade, Rochdale, OL16 1AE

No. 2 The Esplanade is located in Rochdale Town Centre facing Rochdale Town Hall and only 50 metres from Yorkshire Street.

| | |
|----------------|--|
| Tenure | To Let |
| Available Size | 150 to 675 sq ft / 13.94 to 62.71 sq m |
| Rent | £275 - £845 per month From |
| Business Rates | Upon Enquiry |
| EPC Rating | Upon enquiry |

Key Points

- > Excellent Transport Links
- > Meeting Room Facilities

Location

No. 2 The Esplanade is located in Rochdale Town Centre facing Rochdale Town Hall and only 50 metres from Yorkshire Street, the Town's main shopping area and 250m from the recently built bus and tram interchange. Rochdale Town Centre has recently commenced a long term regeneration project which has already seen the completion of a £50 million new council office and library at Number One Riverside on the banks of the River Roch. The Rochdale Borough Renaissance Masterplan will see the Town Centre undergo a radical scale of regeneration transforming the borough into a thriving place to live, work and do business.

Accommodation

| Description | sq ft | Rent | Service charge |
|-------------|-------|-------------|----------------|
| F3 | 675 | £845 /month | £281 /month |
| F6 | 194 | £335 /month | £33 /month |
| S2 | 150 | £275 /month | £25 /month |

Specification

- Double height accommodation at ground floor level
- Central heating
- Suspended ceiling and inset lighting to upper levels
- Passenger lift
- 24 hour access
- Fully DDA compliant

Terms

Minimum 12 month term.

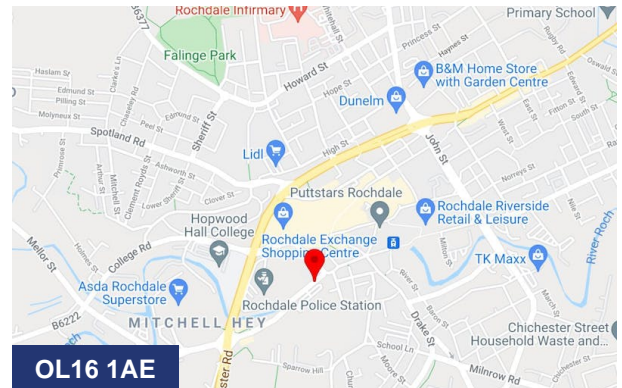

Viewing & Further Information

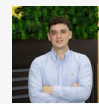

Richard Cross
0161 220 1999 | 07706353590
Richard.Cross@hurstwoodholdings.com

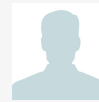

Constantine Thanopoulos
0161 220 1999 | 07718884764

constantine.thanopoulos@hurstwoodholdings.com

