



Reynolds Salter
Estate Agents

Monkwood Avenue, Waltham Abbey, Essex

Reynolds Salter
Estate Agents





An Outstanding Five Bedroom Semi Detached House ideally located in one of Waltham Abbays most highly regarded residential locations just a short walk from the town centre. This delightful home has been in the same family ownership for over 37 years, having been tastefully extended over recent years to provide bright, spacious and versatile accommodation presented in excellent decorative order throughout, the house also offers further potential to develop or extend (subject to planning). The rear garden is beautifully well established, being mainly laid to lawn, surrounded by various mature trees, bushes, plants and shrubs, along with a paved patio/bbq and seating area, with a Large Detached Timber Outbuilding at the rear. Monkswood Avenue is one of Waltham Abbays most highly sought after residential locations, just a short walk from the historic town centre, with its abundance of shops, cafes, bars and restaurants, also conveniently located for various local schools, and a number of Road and Rail links into Central London.

- **Semi Detached Family Home**
- **Tastefully Extended**
- **Five Bedrooms**
- **Excellent Decorative Order**
- **Well Established Rear Garden**
- **Close To Town Centre**

EPC - C

The logo for Reynolds Salter Estate Agents, featuring a stylized yellow house icon above the company name in a serif font, with 'Estate Agents' in a smaller sans-serif font below.

Reynolds Salter
Estate Agents

25a High Road, Broxbourne,
Herts, EN10 7HX
www.reynoldssalter.co.uk

01992 449000

Ground Floor

Approx. 75.6 sq. metres (813.7 sq. feet)

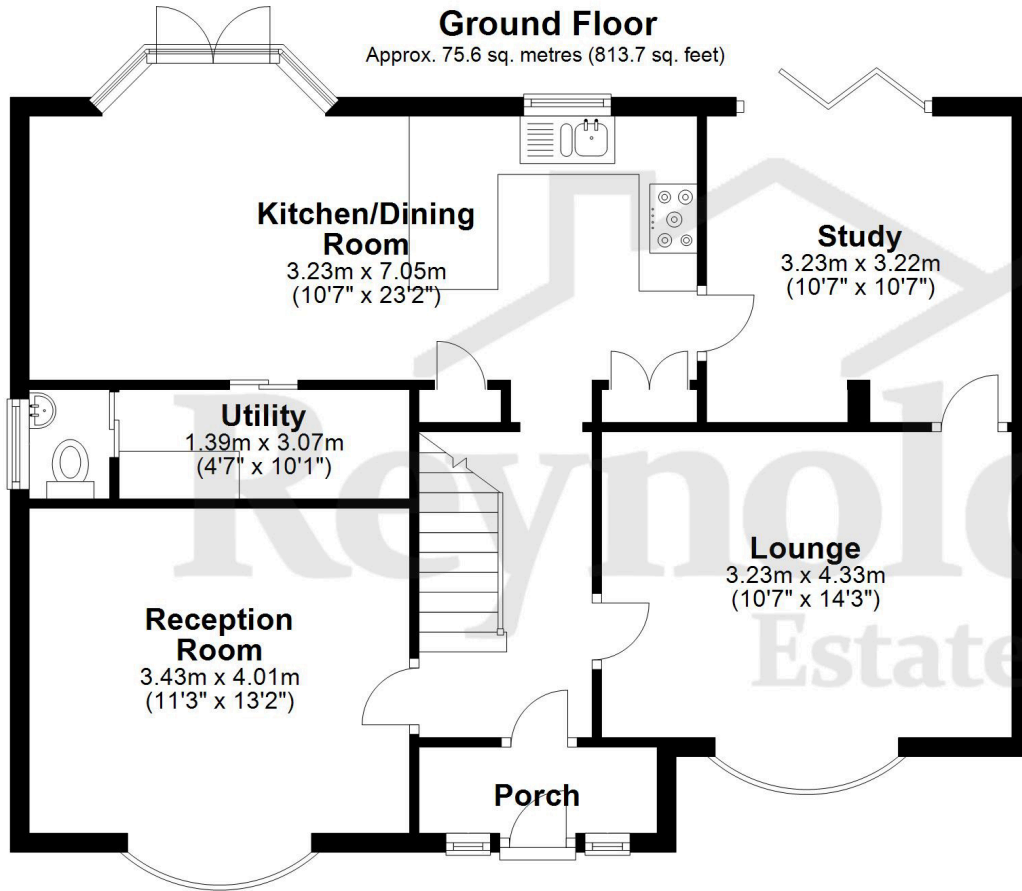

First Floor

Approx. 68.0 sq. metres (731.9 sq. feet)

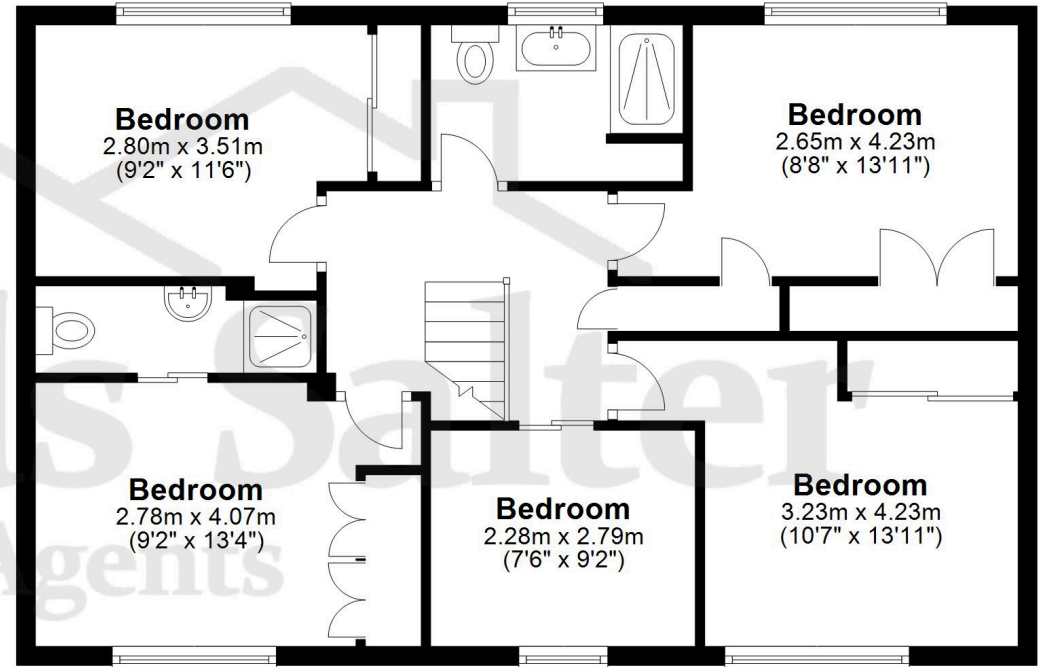

Total area: approx. 143.6 sq. metres (1545.7 sq. feet)

FOR ILLUSTRATIVE PURPOSES ONLY. NOT TO SCALE. Whilst every attempt had been made to ensure the accuracy of the floor plan shown, all measurements, positioning, fixtures, features, fittings and any other data shown are an approximate interpretation for illustrative purposes only and are not to scale. No responsibility is taken for any error, omission, miss-statement or use of data shown.

Property marketing provided by www.fotomarketing.co.uk

Important notice

1. Particulars: These particulars are not an offer or contract, nor part of one. You should not rely on statements by Reynolds Salter in the particulars or by word of mouth or in writing ("information") as being factually accurate about the property, its condition or its value. Neither Reynolds Salter nor any joint agent has any authority to make any representations about the property, and accordingly any information given is entirely without responsibility on the part of the agents, seller(s) or lessor(s). 2. Photos etc: The photographs show only certain parts of the property as they appeared at the time they were taken. Areas, measurements and distances given are approximate only. Regulations etc: Any reference to alterations to, or use of, any part of the property does not mean that any necessary planning, building regulations or other consent has been obtained. A buyer or lessee must find out by inspection or in other ways that these matters have been properly dealt with and that all information is correct. 4. VAT: The VAT position relating to the property may change without notice.