



Monkwood Avenue, Waltham Abbey, Essex.

**Reynolds Salter**
Estate Agents





A Bright and Spacious Four Bedroom Semi Detached House ideally located in one of Waltham Abbays most highly regarded residential locations. This delightful family home has been tastefully extended over recent years to provide spacious, versatile accommodation presented in excellent decorative order throughout, the house also offers further potential to develop or extend (subject to planning). The South Facing Rear Garden is beautifully well established, being mainly laid to lawn, surrounded by various mature trees, bushes, plants and shrubs, along with a paved patio/bbq and seating area, and a Large Detached Timber Outbuilding (ideal as a home office or gym) at the rear. The front exterior is approached via a hard standing driveway which provides off road parking for numerous vehicles. Monkswood Avenue is one of Waltham Abbays most highly sought after residential locations, just a short walk from the historic town centre, with its abundance of shops, cafes, bars and restaurants, also conveniently located for various local schools, and a number of Road and Rail links into Central London.

EPC - D

- **Semi Detached Family Home**
- **Tastefully Extended**
- **Premier Residential Location**
- **South Facing Rear Garden**
- **Extensive Off Road**
- **Close To Schools and Town Centre**
- **Chain Free**

Monkswood Avenue, Waltham Abbey.

Approximate Gross Internal Area = 113.0 sq m / 1216 sq ft

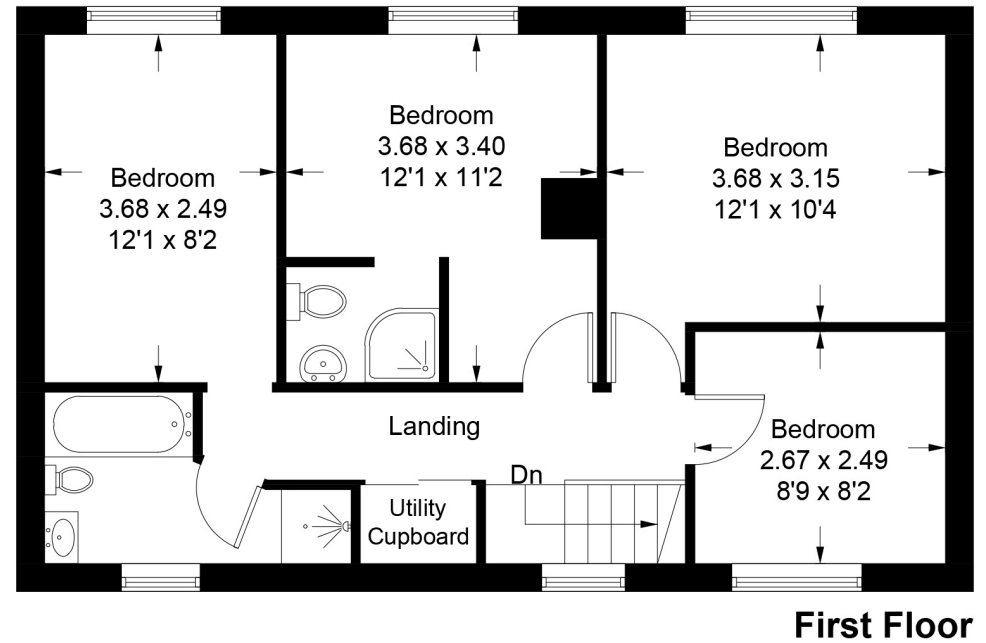
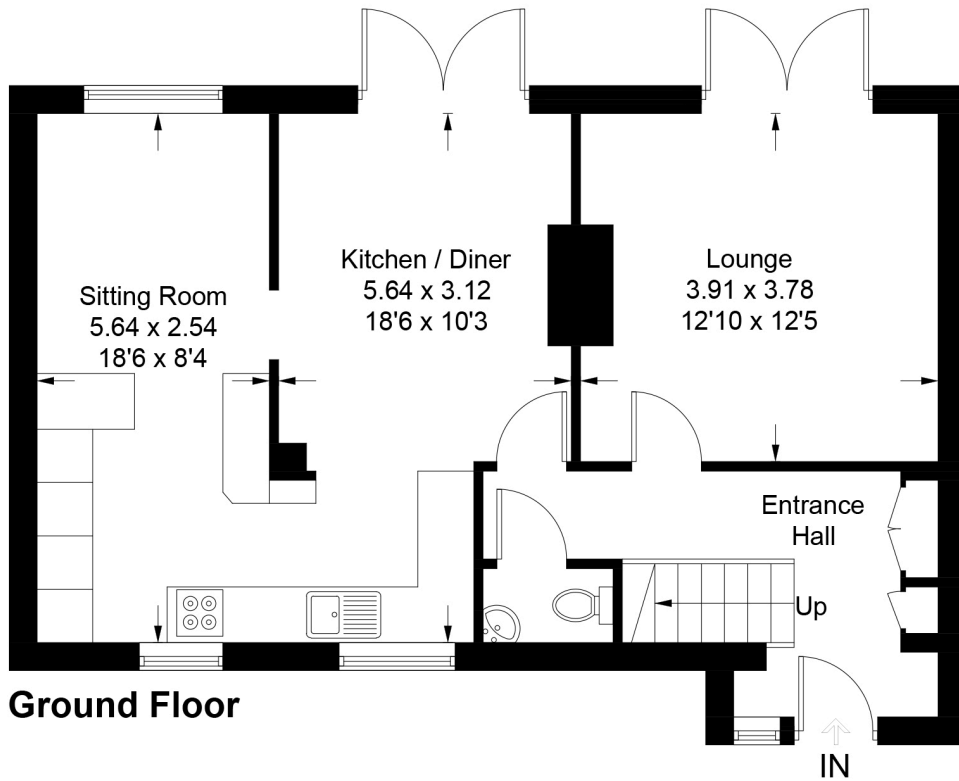

Illustration for identification purposes only, measurements are approximate, not to scale. FloorplansUsketch.com © 2023 (ID1020562)

Important notice

1. Particulars: These particulars are not an offer or contract, nor part of one. You should not rely on statements by Reynolds Salter in the particulars or by word of mouth or in writing ("information") as being factually accurate about the property, its condition or its value. Neither Reynolds Salter nor any joint agent has any authority to make any representations about the property, and accordingly any information given is entirely without responsibility on the part of the agents, seller(s) or lessor(s). 2. Photos etc: The photographs show only certain parts of the property as they appeared at the time they were taken. Areas, measurements and distances given are approximate only. Regulations etc: Any reference to alterations to, or use of, any part of the property does not mean that any necessary planning, building regulations or other consent has been obtained. A buyer or lessee must find out by inspection or in other ways that these matters have been properly dealt with and that all information is correct. 4. VAT: The VAT position relating to the property may change without notice.