



Saltcoats Road, London W4



Saltcoats Road, London W4

This lovely, and tastefully presented period house is located in the popular and sought after residential area north of the Bedford Park area of Chiswick.

The accommodation comprises of a wonderful double reception room with feature fireplace and wood floors leading through to private garden, fully fitted kitchen with built in appliances, over the upper floors there are two large double bedrooms, family bathroom and shower room, and large loft bedroom.

The house benefits from excellent storage with fitted wardrobes to all bedrooms, ground floor cloakroom/utility/laundry room and a charming rear garden being of a sunny westerly aspect.



Guide price: £1,100,000

Tenure: Freehold

Local authority: London Borough of Ealing

Council tax band: F

Location

Saltcoats Road is a popular residential road running off Southfield Road and Greenend Road, being north of the Bedford Park area of Chiswick, the immediate area offers excellent schooling amenities including Southfield Primary Schools, local shops, and is within easy walking distance of Turnham Green tube station and the more extensive range of shops and transport connections along Chiswick High Road.





End of Terrace family home in Bedford Park Borders.

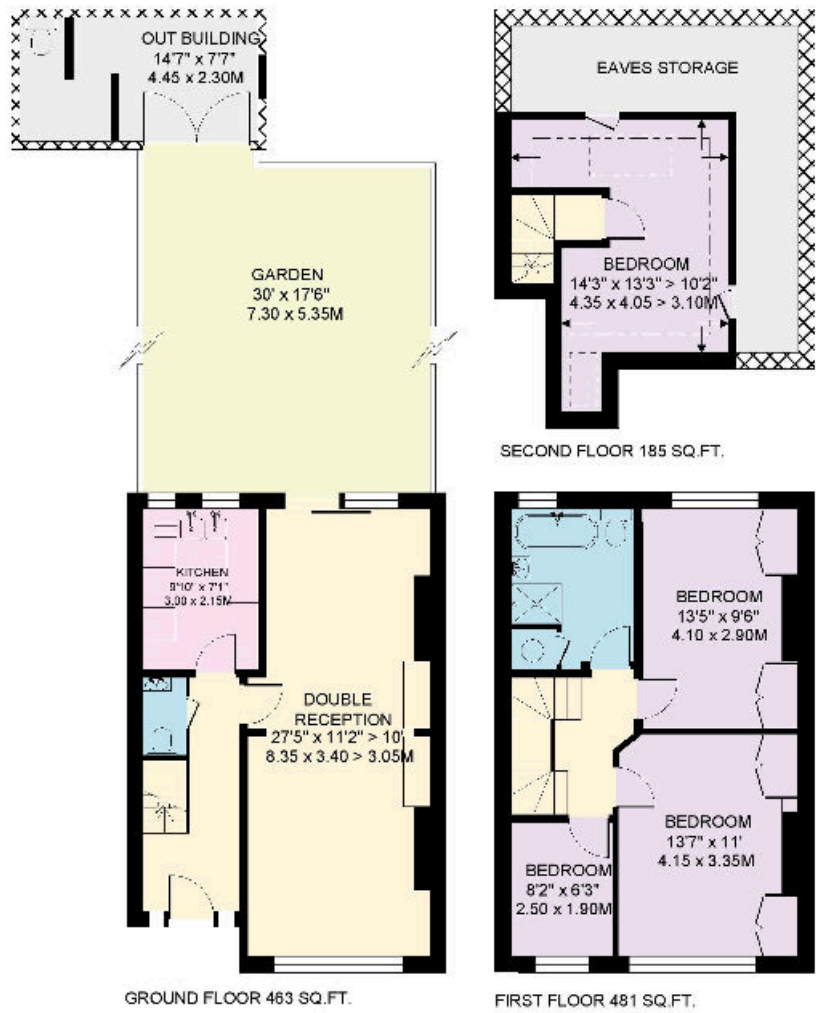

**SALCOATS ROAD
CHISWICK W4**
APPROXIMATE INTERNAL FLOOR AREA
1129 SQ.FT / 104.9 SQ.M.
PLUS STORAGE AND OUT BUILDING 268 SQ.FT / 24 SQ.M.
TOTAL AREA SHOWN ON PLAN
1387 SQ.FT / 128.9 SQ.M.



Knight Frank
Chiswick
64 Turnham Green Terrace We would be delighted to tell you more
London Lewin Craig-Corbett
W4 1QN 020 3927 6315
knightfrank.co.uk lewin.craig-corbett@knightfrank.com

DISCLAIMER:
FLOORPLAN PRODUCED FOR KNIGHT FRANK BY FLOORPLANERS
This plan is for guidance only and is not intended to be used as a contract. All measurements and areas are approximate only, and have been prepared in accordance with the current edition of the RICS Code of Measuring Practice. Where a room has a sloping ceiling, the dotted line marks 1.5m height and the area underneath is shown at floor level. Please read the important notes on the last page of the rest of the particulars.



Fixtures and fittings: A list of the fitted carpets, curtains, light fittings and other items fixed to the property which are included in the sale (or may be available by separate negotiation) will be provided by the Seller's Solicitors.

Important Notice: 1. Particulars: These particulars are not an offer or contract, nor part of one. You should not rely on statements by Knight Frank LLP in the particulars or by word of mouth or in writing ("information") as being factually accurate about the property, its condition or its value. Neither Knight Frank LLP nor any joint agent has any authority to make any representations about the property, and accordingly any information given is entirely without responsibility on the part of the agents, seller(s) or lessor(s). 2. Photos, Videos etc: The photographs, property videos and virtual viewings etc. show only certain parts of the property as they appeared at the time they were taken. Areas, measurements and distances given are approximate only. 3. Regulations etc: Any reference to alterations to, or use of, any part of the property does not mean that any necessary planning, building regulations or other consent has been obtained. A buyer or lessee must find out by inspection or in other ways that these matters have been properly dealt with and that all information is correct. 4. VAT: The VAT position relating to the property may change without notice. 5. To find out how we process Personal Data, please refer to our Group Privacy Statement and other notices at <https://www.knightfrank.com/legals/privacy-statement>.

Particulars dated August 2023. Photographs and videos dated August 2023.

All information is correct at the time of going to print. Knight Frank is the trading name of Knight Frank LLP. Knight Frank LLP is a limited liability partnership registered in England and Wales with registered number OC305934. Our registered office is at 55 Baker Street, London W1U 8AN. We use the term 'partner' to refer to a member of Knight Frank LLP or an employee or consultant. A list of members names of Knight Frank LLP may be inspected at our registered office. If you do not want us to contact you further about our services then please contact us by either calling 020 3544 0692, email to marketing.help@knightfrank.com or post to our UK Residential Marketing Manager at our registered office (above) providing your name and address.