



Rusthall Mansions, London W4



Rusthall Mansions, London W4

Rusthall Mansions is moments from wide array of shops and restaurants that Chiswick has to offer. There are also exceptional transport links with Turnham Green and Chiswick Park train stations close by, featuring the District line tube as well as road links to Heathrow Airport.



Guide price: £875,000

Tenure: Leasehold: approximately 947 years remaining

Service charge: £4,500 per annum, reviewed every year, next review due 2024

Ground rent: Peppercorn

Local authority: London Borough of Ealing

Council tax band: E





Located in one of Chiswick's finest mansion blocks this spacious two bedroom apartment has the benefit of historic features of high ceilings and large bay window in the reception room and a contemporary bathroom and kitchen. The top floor nature allows this home to be flooded with natural light and have sweeping views over Acton Green Common. The principal bedroom has large floorspace and integrated wardrobes which have been contemporarily decorated. The second bedroom is well proportioned with space for double bed or home office and in built wardrobes. The family bathroom has been modernised with a walk in shower, built in heated flooring, and a separate WC and sink. The kitchen at the rear of the property benefits from a dining area , and a chimney which has been opened up to make more space for a pantry. There is also a renovated dumbwaiter which can be used to take items down to the communal gardens. This home has the added benefit of both a private south facing balcony and beautifully manicured communal gardens surrounding the mansion block.





Rusthall Mansions, W4

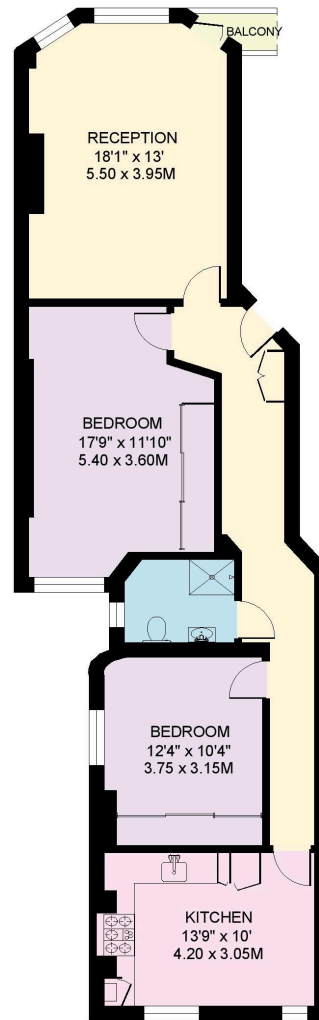

SECOND FLOOR

Approximate Gross Internal Floor Area
84.4 sq m / 909 sq ft

This plan is for guidance only and must not be relied upon as a statement of fact. Attention is drawn to the important notice on the last page of the text of the Particulars.

Knight Frank

Chiswick

64 Turnham Green Terrace

W4 1QN

[knightfrank.co.uk](https://www.knightfrank.co.uk)

I would be delighted to tell you more

Lewin Craig-Corbett

020 3927 6315

lewin.craig-corbett@knightfrank.com



Fixtures and fittings: A list of the fitted carpets, curtains, light fittings and other items fixed to the property which are included in the sale (or may be available by separate negotiation) will be provided by the Seller's Solicitors.

Important Notice: 1. Particulars: These particulars are not an offer or contract, nor part of one. You should not rely on statements by Knight Frank LLP in the particulars or by word of mouth or in writing ("information") as being factually accurate about the property, its condition or its value. Neither Knight Frank LLP nor any joint agent has any authority to make any representations about the property, and accordingly any information given is entirely without responsibility on the part of the agents, seller(s) or lessor(s). 2. Photos, Videos etc: The photographs, property videos and virtual viewings etc. show only certain parts of the property as they appeared at the time they were taken. Areas, measurements and distances given are approximate only. 3. Regulations etc: Any reference to alterations to, or use of, any part of the property does not mean that any necessary planning, building regulations or other consent has been obtained. A buyer or lessee must find out by inspection or in other ways that these matters have been properly dealt with and that all information is correct. 4. VAT: The VAT position relating to the property may change without notice. 5. To find out how we process Personal Data, please refer to our Group Privacy Statement and other notices at <https://www.knightfrank.com/legals/privacy-statement>. Particulars dated April 2024. Photographs and videos dated April 2024.

Knight Frank is the trading name of Knight Frank LLP. Knight Frank LLP is a limited liability partnership registered in England and Wales with registered number OC305934. Our registered office is at 55 Baker Street, London W1U 8AN where you may look at a list of members' names. If we use the term 'partner' when referring to one of our representatives, that person will either be a member, employee, worker or consultant of Knight Frank LLP and not a partner in a partnership. If you do not want us to contact you further about our services then please contact us by either calling 020 3544 0692, email to marketing.help@knightfrank.com or post to our UK Residential Marketing Manager at our registered office (above) providing your name and address.