

**Flat 1, 20 Crouch Road, Stonebridge,
Harlesden, London, NW10 8HR**

£300,000

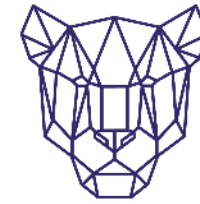

**PANTERA
PROPERTY**



Flat 1, 20 Crouch Road, Stonebridge,
Harlesden, London, NW10 8HR

£300,000

- Ground Floor Flat
- Room to improve
- Vacant Possession
- Two Bedrooms
- No Onwards Chain
- With Long Leasehold Interest upon Completion!
- Garden to rear

Contacts:

To enquire about this property or for further information, please get in touch with:

George Strachan

0330 118 6610

george@panteraproperty.com

Misrepresentation Act; 1. Pantera Property Limited on it's own behalf of the vendor/lessor of this property whose agent Pantera Property Limited is, gives notice that: (a) these particulars do not constitute in whole or in part an offer or contract for sale or lease; (b) none of statements contained in these particulars as to the property are to be relied on as statements or representations of fact; and (c) the vendor/lessor does not make or give I, and neither Pantera Property Limited nor any of its members or any person in its employment has any authority to make or give, any representation or warranty whatsoever in relation to the property. The only representations, warranties, undertakings and contractual obligations to be given or undertaken by the vendor/lessor are those contained and expressly referred to in the written contract for sale or agreement for lease between the vendor/lessor and a purchase or tenant. 2. Prospective purchasers or tenants are strongly advised to: (a) satisfy themselves as to the correctness of each statement contained in these particulars; (b) inspect the property and the neighbouring area; (c) ensure that any items expressed to be included are available and in working order; (d) arrange a full structural (and where appropriate environmental) survey of the property; and (e) carry out all necessary searches and enquiries. Pantera Property is the trading name of Pantera Property Limited, October 2022.

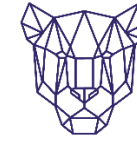

PANTERA
PROPERTY

DESCRIPTION

Pantera Property offer to the market a two-bedroom ground floor flat providing a rear garden. The property offers a great opportunity to add value and is in need of modernisation.

The property offers a reception room, kitchen, the house bathroom and two bedrooms.

The property is owned on a Leasehold basis of 99 years from 25 December 1986. (Circa 63 years remaining). Leasehold is going to be extended upon completion.

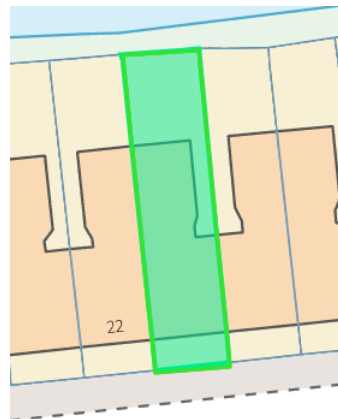

LOCATION

The property is located in Stonebridge, on Crouch Road which can easily be accessed off Brentfield Road. Specifically, the property is situated in a predominately residential area with an extensive range of local amenities within walking distance to include leisure facilities, shops, cafes and restaurants. Stonebridge Park, Harlesden and Neasden underground stations are within close proximity.

VIEWINGS

Please call George at Pantera Property for viewing arrangements.

Score	Energy rating	Current	Potential
92+	A		
81-91	B		
69-80	C		78 C
55-68	D	66 D	
39-54	E		
21-38	F		
1-20	G		

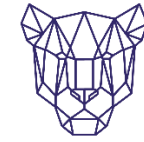

PANTERA
PROPERTY



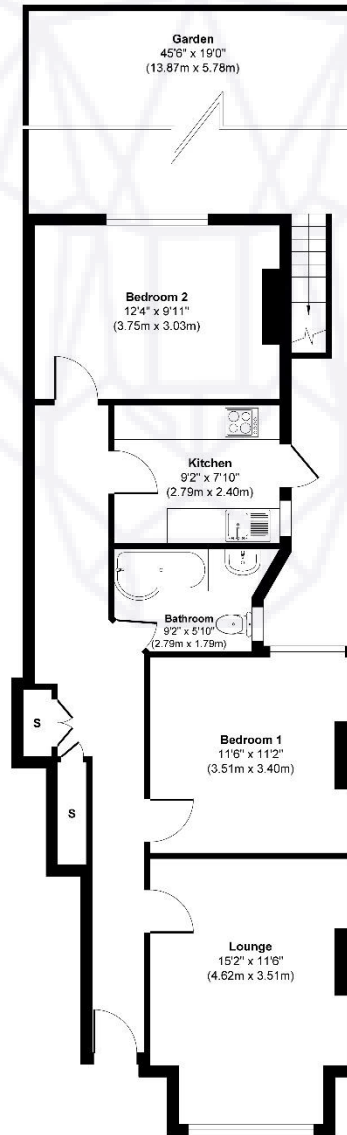
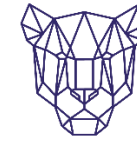

Floor Plan

Approx. Gross Internal Floor Area 741 sq. ft / 68.88 sq. m

Whilst every attempt has been made to ensure the accuracy of the floor plan contained here, measurements of doors, windows, rooms and any other items are approximate and no responsibility is taken for any error, omission, or mis-statement. The measurements should not be relied upon for valuation, transaction and/or funding purposes. This plan is for illustrative purposes only and should be used as such by any prospective purchaser or tenant.