



P R I M E R E S I D E N T I A L

P R E S E N T S

British Legion Road, London



elliott E | J james
PRIME RESIDENTIAL

British Legion Road, London



Nestled in a tranquil cul-de-sac on British Legion Road, this superbly spacious semi-detached house offers an ideal family home. Built in 1924, this charming property retains its character while providing modern comforts. Spanning approximately 1580 square feet, the house features four generously sized bedrooms, ensuring ample space for family living.

The ground floor boasts two inviting reception rooms, perfect for entertaining guests or enjoying family time. An extended kitchen/diner provides a delightful space for culinary pursuits and casual dining, while an additional ground floor shower room adds convenience for busy households. Additional benefits includes a utility area.

Outside, the property is complemented by a large rear garden, measuring approximately 80 feet, offering a wonderful outdoor retreat for children to play or for hosting summer gatherings. The large attached garage and ample off-street parking further enhance the practicality of this home.

With easy access to the main line station, commuting to central London is a breeze, making this property not only a comfortable residence but also a strategically located one. This semi-detached house is a rare find, combining spacious living, a peaceful setting, and excellent transport links, making it a perfect choice for families seeking a welcoming and functional home.



With over 20 years of personal local experience in both independent and corporate agencies it has been my passion to bring seamless integration of the latest property technology to our agency. Our unique Partnership sets us apart as market leaders.



An unrestricted fully immersive walkthrough is available in our E|J Business Lounge by arrangement. Restricted walkthrough access is available on our website through your smartphone or desktop.

Elliott Lawlor **MNAEA & MARLA**
contact@ejpr.co.uk
0208 0165 333

N
E
E
D

T
O

K
N
O
W

Sqft 1580.00 sq ft	Type House - Semi-detached	Style New Home
Bedrooms 4	Receptions 2	Bathrooms 2
Tenure Freehold	Local Authority Waltham Forest	Tax Band D



elliott **E | J** james

PRIME RESIDENTIAL



elliott E|J james

PRIME RESIDENTIAL





elliott E|J james

MAP & EPC

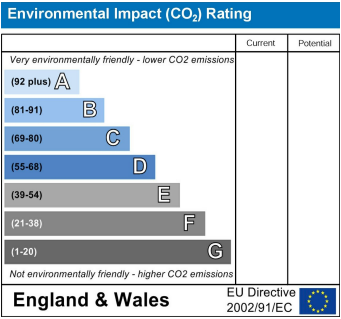
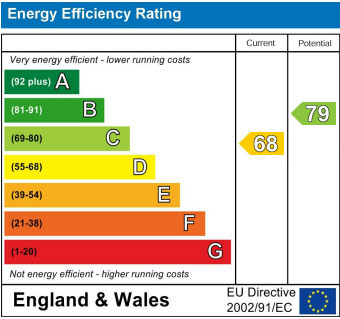
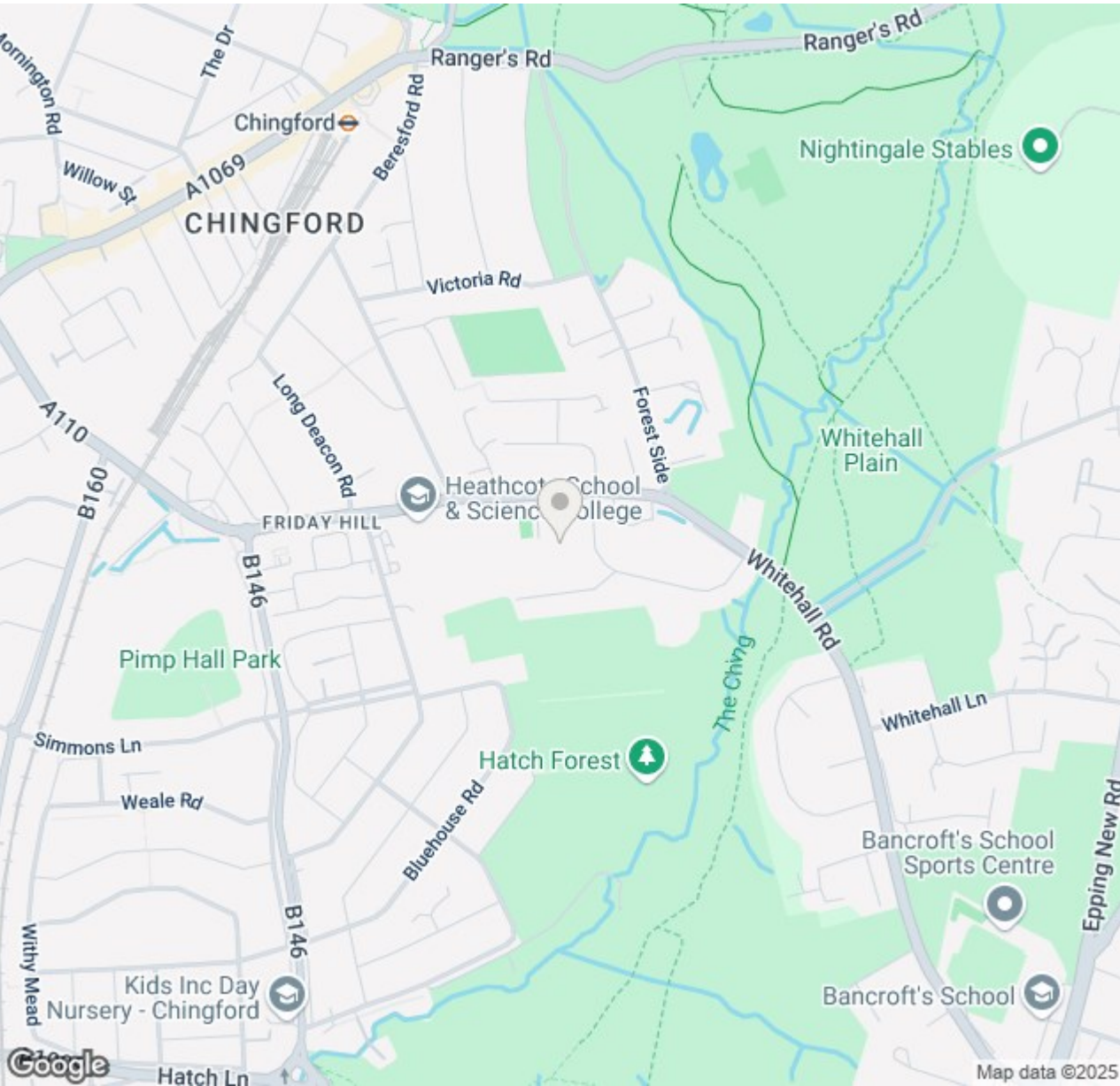



D.A.

elliott E | J james

PLANS

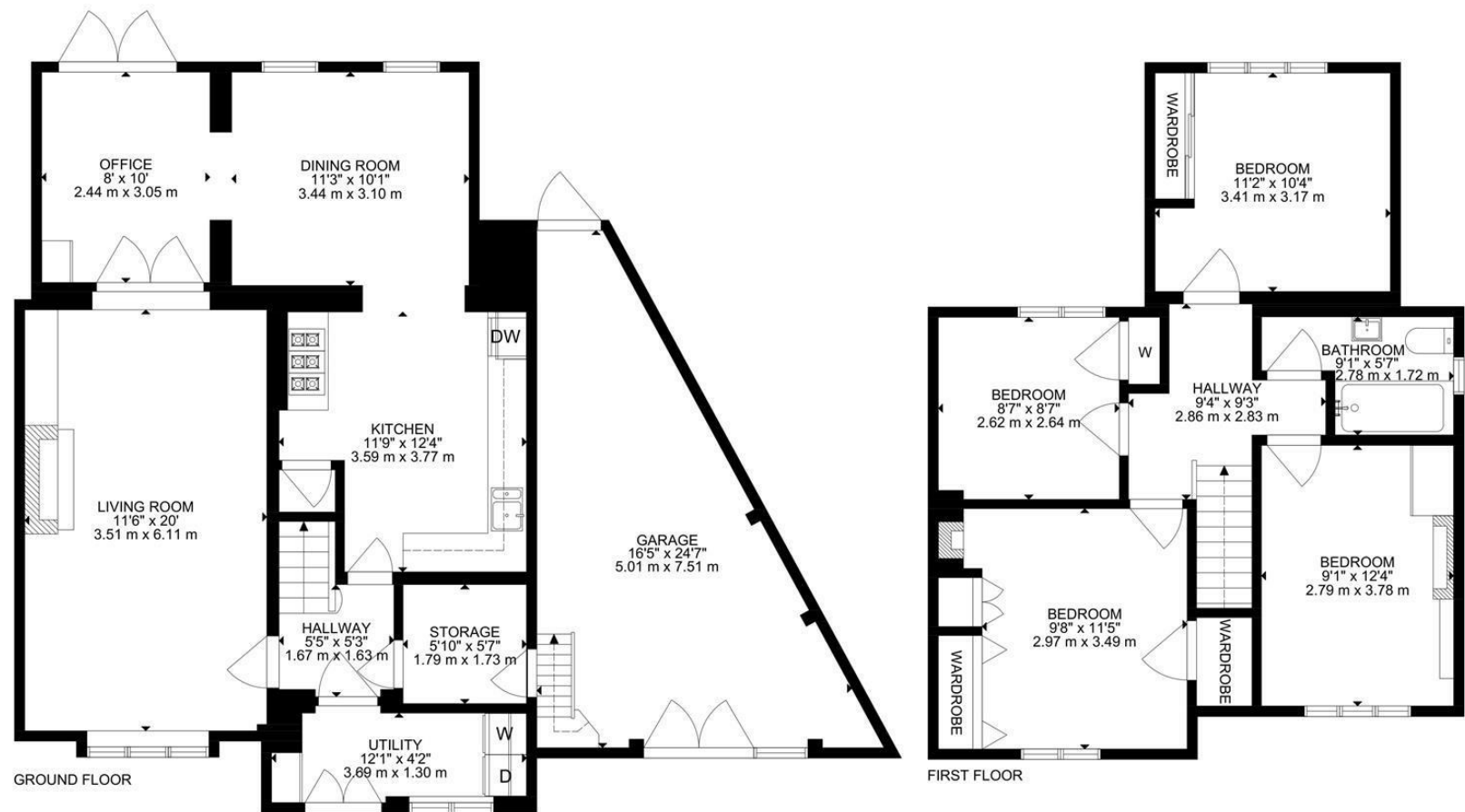

GROSS INTERNAL AREA
GROUND FLOOR: 742 SQ FT, 69 m², FIRST FLOOR: 602 SQ FT, 56 m²
EXCLUDED AREAS: GARAGE: 236 SQ FT, 22 m²
TOTAL: 1344 SQ FT, 125 m²
SIZE AND DIMENSIONS ARE APPROXIMATE, ACTUAL MAY VARY

elliott  james

165 | High Road | Loughton | IG10 4LF

Contact Us : 0208 0165 333 | contact@ejpr.co.uk

Follow us on social media | Search 'ejpr165'



These particulars have been prepared with approximate measurements in good faith by Elliott James – Prime Residential with the assistance of the vendor. The intention is to provide a fair and accurate guide to the property. These details do not constitute or form any part of an offer or contract. All interested parties must verify for themselves the accuracy of the information provided. The structural condition of the property or the condition of the heating, plumbing or electrical installations or any appliances have not been checked or tested and suitable investigations by interested parties should be conducted prior to purchase.