



Flat 5, Newlands Court Primrose Drive, Primrose Valley YO14 9QT
£700



Flat 5, Newlands Court Primrose Drive, Primrose
£700

- 2 BEDROOM TOP FLOOR FLAT NEWLEY DECORATED
- OFF ROAD PARKING
- PRIVATE ACCESS ROAD
- EXCELLENT LOCATION

Description

CPH are DELIGHTED TO OFFER TO THE RENTAL MARKET this WELL PRESENTED, TWO DOUBLE BEDROOM, TOP FLOOR FLAT, which BENEFITS from OFF STREET PARKING and is accessed through a PRIVATE ROAD. LOCATED in the DESIRABLE PRIMROSE VALLEY AREA.

The property briefly comprises of entrance door into hall, leading to a modern newly fitted kitchen, comprising of matching wall and base units, integrated oven and hob, a light and airy lounge, with a large window overlooking beautiful sea views, through the hall leads to two double bedrooms and a three piece modern bathroom. This property has been renovated to a very high standard throughout and includes private parking at the front of the property, which is accessed by an access only road. This property is located in the desirable quiet location of Primrose Valley with excellent walks and views, and Local amenities including a Petrol station/convenience store and regular bus route to Filey, Bridlington and Scarborough. Viewing is highly recommended to appreciate the size, location and finish this property has to offer. To arrange a viewing please contact our experienced and friendly Letting team on 01723 352235 (option 2) or www.cphproperty.co.uk

Accommodation

Lounge
9'10"-14'5"

Kitchen
6'10"-7'6"

Bedroom
9'10"-11'9"

Bedroom
9'10"-8'10"

Bathroom
6'10"-5'10"

Council Tax
Band: A

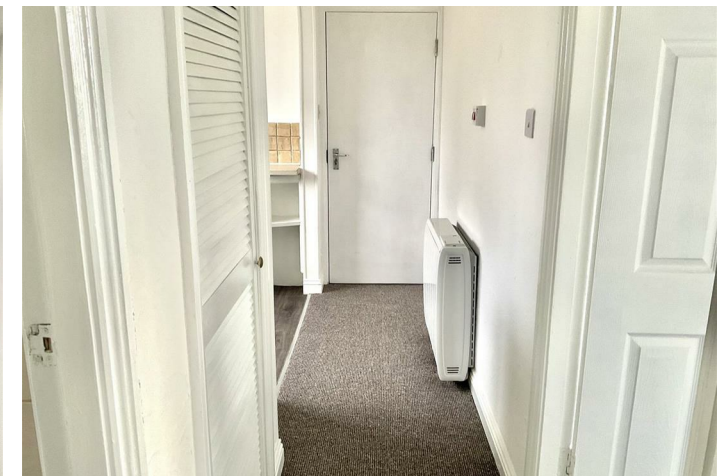

Application for tenancy

A tenancy application form is available at our Saint Thomas Street office. In addition, proof of identity in the form of a driving license and passport, together with three month's bank statements and proof of earnings are required. Referencing is undertaken by Goodlord (Referencing Agency) on the house of CPH property services which will include a credit check, Landlord and employers reference, together with verification of earnings. A Holding Deposit equivalent to one week's rent will be required upon application. The application will not be processed until a holding deposit has been received. A six/ twelve month Shorthold Tenancy is available, this being subject to the receipt of satisfactory references and the Landlords final consent.

Tenants responsibilities and conditions of tenancy

The successful applicant(s) will be in full time employment or in receipt of a suitable pension. The tenant(s) will be responsible for any fixtures and furnishings provided by the landlord (fair wear and tear excepted); for the payment of Council Tax, services and other outgoings unless otherwise stated. An inventory will be prepared as to those items being provided by the landlord and to the general condition. Photographic evidence will also be taken at the commencement of the tenancy. No redecoration of the property is to be undertaken without the landlord's prior approval, and the tenancy is subject to a no smoking policy. Gardens are the responsibility of the tenant(s).

Rent and bond requirements

If offered a tenancy, a bond equivalent to five weeks rental will be required, together with one month's rent in advance. This payment to be made in the form of either a banker's draft, or direct to the Letting Agents client's bank account (at least two days prior to the tenancy start date). These details to be provided at the time of confirming the tenancy. If CPH Property Services are under instruction from their Landlord Client to register and hold the bond received, this will be registered with the Tenancy Deposit Scheme (TDS) and a Certificate of Registration provided within 30 days of receipt of payment.

Insurance

CPH Property Services work in partnership with Let Alliance who will provide you with a no obligation quote for tenant liability insurance upon completion of your reference application. Alternatively, you can provide CPH Property Services with a copy of your current policy details prior to your move in.



Floor Plans

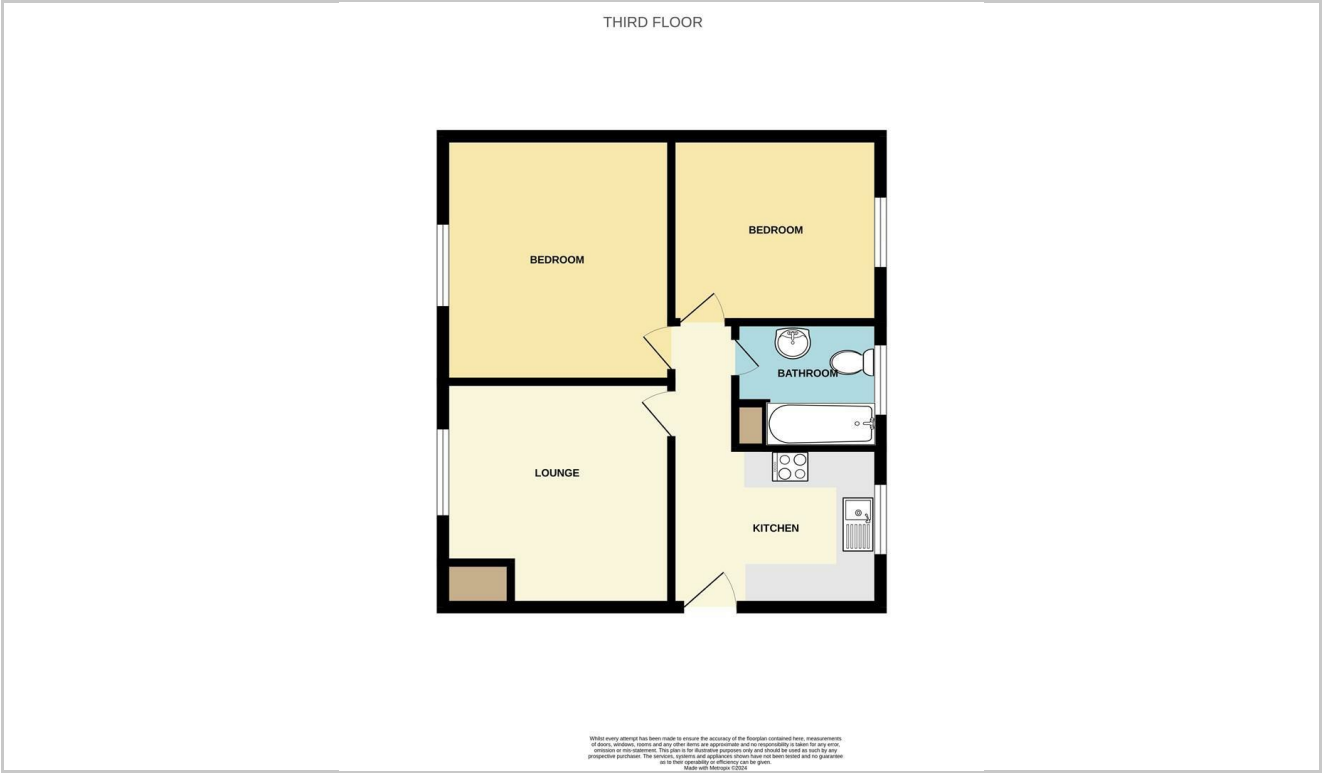

Area Map



Energy Performance Graph

