

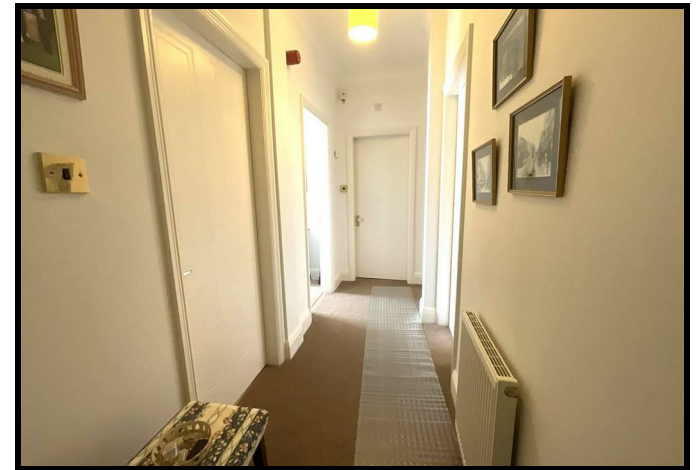

55 Prince of Wales Apartments Esplanade, Scarborough YO11 2BB
£820

CPH
LETTINGS

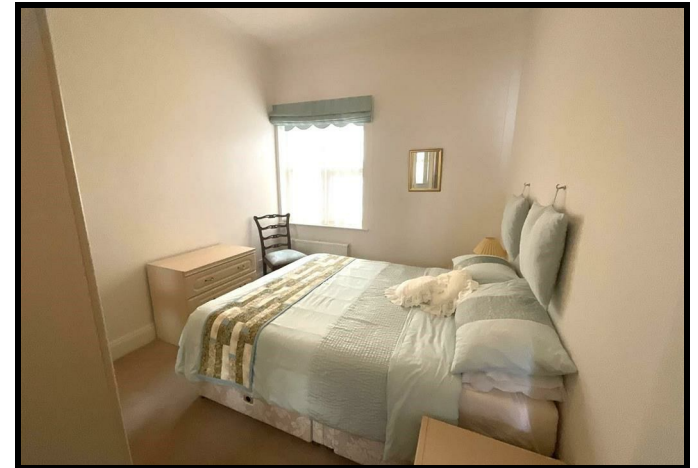

55 Prince of Wales Apartments Esplanade, Scarborough YO11 2BB

£820

- FIRST FLOOR APARTMENT
- TWO DOUBLE BEDROOMS
- SEA VIEWS
- DESIRED LOCATION



Description

CPH are delighted to bring to the rental market this well presented **FIRST FLOOR APARTMENT** with **SUPERB SEA VIEWS** and **TWO DOUBLE BEDROOMS**. The property is situated on Scarborough's highly renowned **ESPLANADE AREA**.

The accommodation briefly comprises of: the communal entrance with stairs and lift to the upper floors, on the first floor is the entrance to the apartment where you are met with a entrance hallway with built in storage, generous living room with sea views, the modern kitchen with base and wall units. The property then benefits from two double bedrooms both with built in storage and a modern 4 piece bathroom suite.

Located on Scarborough's renowned Esplanade, the property is a 'stone's throw' away from Scarborough's South Bay Beach and within proximity to Scarborough Town Centre and South Cliff. The property provides a wealth of amenities and attractions at hand including local shops, eateries, Rotunda Museum and Scarborough Spa.

Early viewing comes highly recommended to appreciate all this property has to offer. Call our friendly and experienced lettings team at CPH today to view on or visit www.cphproperty.co.uk
Accommodation

Lounge
15'4"-11'9"

Kitchen
9'10"-6'1"

Bedroom
11'7"-9'3"

Bedroom
12'8"-8'7"

Bathroom
5'8"-8'2"

Council Tax
Band: C



Application for tenancy

A tenancy application form is available at our Saint Thomas Street office. In addition, proof of identity in the form of a driving license and passport, together with three month's bank statements and proof of earnings are required. Referencing is undertaken by Goodlord (Referencing Agency) on the house of CPH property services which will include a credit check, Landlord and employers reference, together with verification of earnings. A Holding Deposit equivalent to one week's rent will be required upon application. The application will not be processed until a holding deposit has been received. A six/ twelve month Shorthold Tenancy is available, this being subject to the receipt of satisfactory references and the Landlords final consent.

Tenants responsibilities and conditions of tenancy

The successful applicant(s) will be in full time employment or in receipt of a suitable pension. The tenant(s) will be responsible for any fixtures and furnishings provided by the landlord (fair wear and tear excepted); for the payment of Council Tax, services and other outgoings unless otherwise stated. An inventory will be prepared as to those items being provided by the landlord and to the general condition. Photographic evidence will also be taken at the commencement of the tenancy. No redecoration of the property is to be undertaken without the landlord's prior approval, and the tenancy is subject to a no smoking policy. Gardens are the responsibility of the tenant(s).

Rent and bond requirements

If offered a tenancy, a bond equivalent to five weeks rental will be required, together with one month's rent in advance. This payment to be made in the form of either a banker's draft, or direct to the Letting Agents client's bank account (at least two days prior to the tenancy start date). These details to be provided at the time of confirming the tenancy. If CPH Property Services are under instruction from their Landlord Client to register and hold the bond received, this will be registered with the Tenancy Deposit Scheme (TDS) and a Certificate of Registration provided within 30 days of receipt of payment.

Insurance

CPH Property Services work in partnership with Let Alliance who will provide you with a no obligation quote for tenant liability insurance upon completion of your reference application. Alternatively, you can provide CPH Property Services with a copy of your current policy details prior to your move in.



Floor Plans

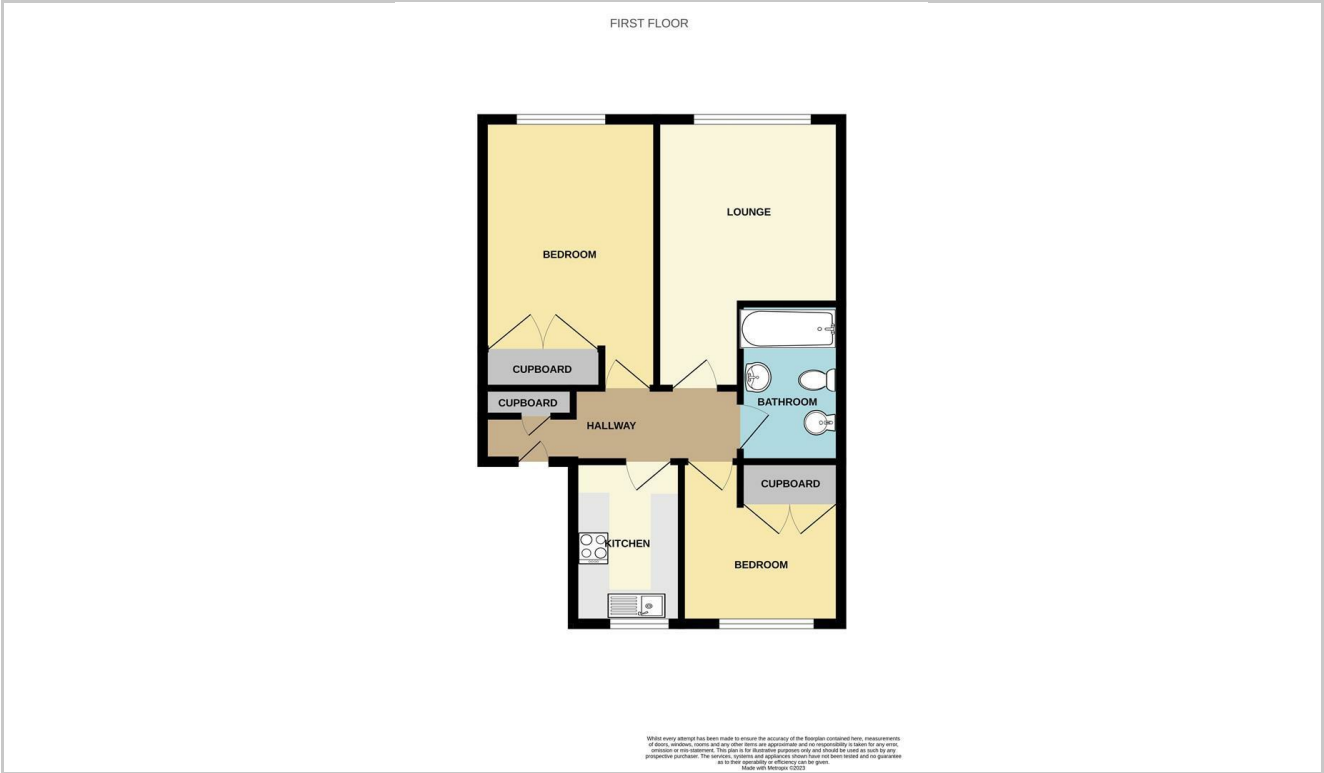

Area Map

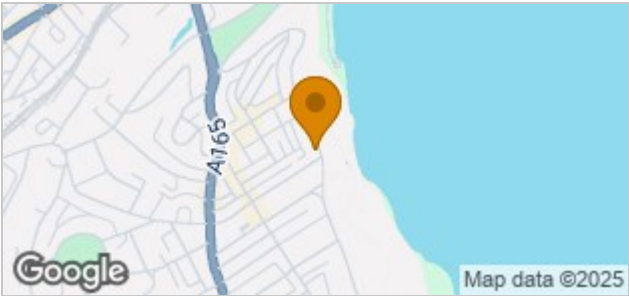

Energy Performance Graph

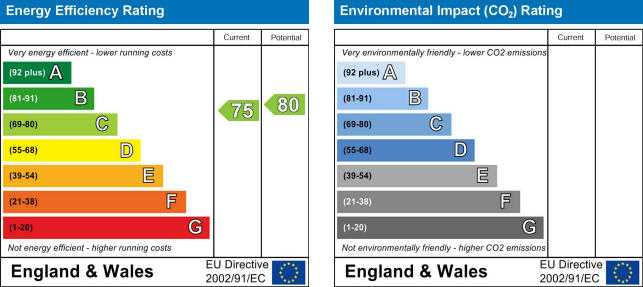

CPH Property Services
19 St.Thomas Street, Scarborough YO11 1DY
e.sales@cphproperty.co.uk | cphproperty.co.uk

NOTE: These particulars are intended only as a guide to prospective Purchasers to enable them to decide whether to make further enquiries with a view to taking up negotiations but they are otherwise not intended to be relied upon in any way for any purpose whatsoever and accordingly neither their accuracy nor the continued availability of the property is in any way guaranteed and they are furnished on the express understanding that neither the Agents nor the Vendors are to be or become under any liability or claim in respect of their contents. Any prospective Purchaser must satisfy himself by inspection or otherwise as to the correctness of the particulars contained. C132