

Saltburn Road, Wallasey

£345,000 Council Tax Band D EPC Rating D

 4  1  3



Immaculately kept this four bedroom semi-detached residence is a home you can just move into and start enjoying! Boasting a lovely aspect to the front, driveway, garage and a delightful South facing rear garden, along with a modern kitchen and bathroom, this really ticks all the boxes for a lovely family home! Also being sold with no chain, meaning it should be of particular interest to a first time buyer or someone wanting to be the top of the chain. Interior: porch, hallway, living room, dining room and breakfast kitchen on the ground floor. Off the first floor landing there are the three bedrooms and family bathroom with a further bedroom on the second floor. Complete with uPVC double glazing and gas central heating. Exterior: driveway, garage and sunny rear garden. Viewing is essential!

Key Features

- Four Bedroom Semi Detached
- Sold With No Chain
- South Facing Garden, Drive and Garage
- Council Tax Band D
- EPC Rating D
-
-
-

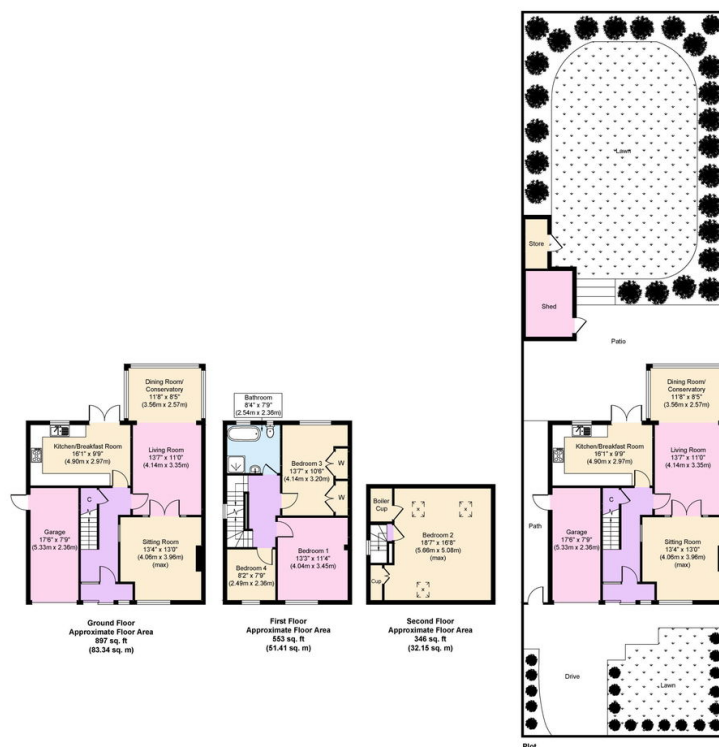

Copyright V360 Ltd 2024 | www.houseviz.com