

Jessamine Road, Birkenhead

£60,000 Council Tax Band A EPC Rating C

 2  1  2

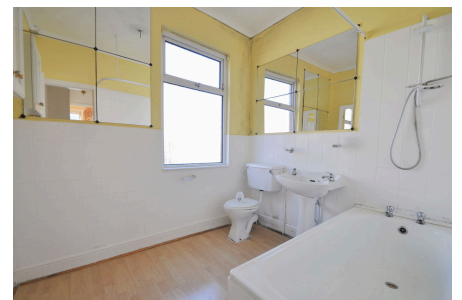

Being sold with no chain this home should be of particular interest to first time buyers looking to put their own stamp on a property or to investors looking for an ideal rental opportunity. This two bedroom mid row residence is in need of some upgrading but already benefits from uPVC double glazing, a gas central heating system and a courtyard garden. Located in a convenient area close to the good range of shops and amenities in Tranmere and nearby Birkenhead including frequent public bus routes. Interior: inviting hallway, living room, dining room and kitchen on the ground floor level. Off the first floor landing there are the two bedrooms and bathroom. Exterior: aforementioned courtyard garden to the rear. We highly recommend organising a viewing for this home, do not delay!

Key Features

- Two Bed Mid Row Home
- GCH and uPVC Dbl Glazing
- EPC Rating C
-
-
- Sold With No Chain
- Council Tax Band A
-
-
-

