



Stirling Street, Wallasey

£115,000 Council Tax Band A EPC Rating E

 3  1  2



Being sold with no ongoing chain, this three bedroom home would be an ideal purchase for a first time buyer ready to get onto the property ladder! Well presented throughout with a modern kitchen and sunny rear garden. Situated close to the local shops in Poulton and not far from the amenities and services in Liscard. Well placed for local schooling. Interior: hallway, living room, dining room and kitchen on the ground floor. Off the first floor landing there are the three bedrooms and bathroom. Exterior: sunny garden with artificial lawn and paved patio. Complete with gas central heating, uPVC double glazing and front and rear insulation. Viewing is highly recommended in order to appreciate all this property has to offer!

Key Features

- Three Bed Family Home
- Sold With No Chain
- Modern Kitchen
- Council Tax Band A
- EPC Rating E
-
-
-

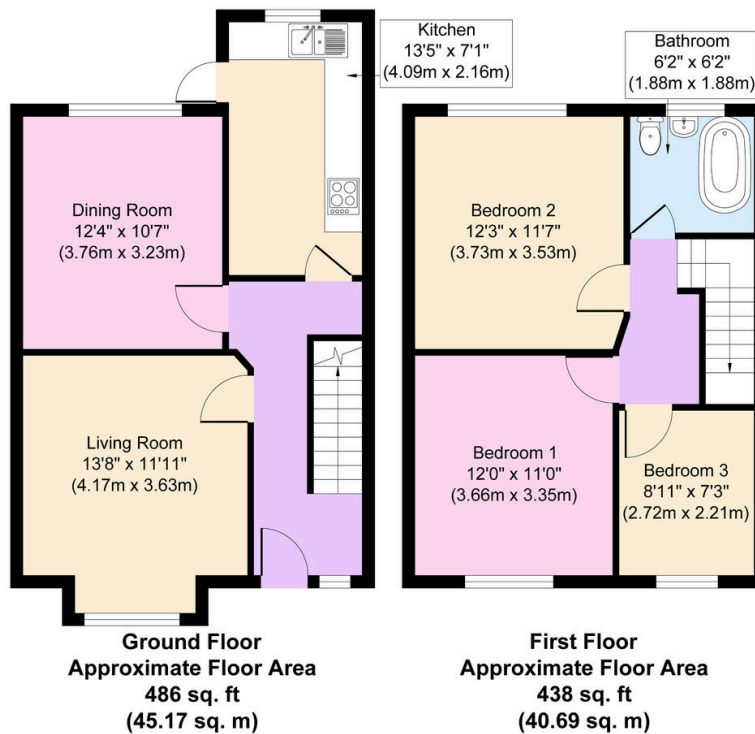

Copyright V360 Ltd 2024 | www.houseviz.com