

Sandfield Meadow

Darwin Park, Lichfield, WS13 6NH

John German





smeg



Sandfield Meadow

Darwin Park, Lichfield, WS13 6NH

£375,000

Located within the highly sought after Darwin Park Area of Lichfield is this attractive family home that is presented to high standard of finish throughout.

This attractive three bedroom semi-detached family home is presented to a high standard of finish throughout and is located on Sandfield Meadow within the popular Darwin Park area of Lichfield. From Darwin Park you can stroll through Cathedral Walk into Lichfield's city centre and enjoy the range of boutique shops, cosy cafés, markets, pubs and a vast array of restaurants. There are two railway stations providing services to Bromsgrove, Birmingham, London Euston and many more. Nearby road links include the A51, A38 and M6 Toll Road. For local schooling this property falls within the catchment area for Christchurch C of E Primary School and for secondary, it is the Friary High School off Eastern Avenue.

The impressively designed interior provides spacious accommodation over two floors and internally comprises of a composite entrance door opening into the welcoming hallway with laminate wooden effect flooring and stairs rising to the first floor landing having a feature arched shaped window allowing plenty of natural light.

The guest's cloakroom has a low level WC, wash hand basin with tiled splashbacks, tiled flooring and window to front.

The living room has laminate wooden effect flooring and double glazed French doors opening into the conservatory that overlooks and has access out to the garden.

A separate dining room has the same laminate wooden effect flooring from the hallway, uPVC double glazed bay window to the front aspect and a useful understairs storage cupboard. A leads into the kitchen that has a range of matching modern wall and base units with contrasting rose gold fittings, tiled splashbacks, inset sink with drainer, integrated oven and gas hob with gloss red splashback and extractor above plus spaces for a freestanding fridge/freezer, washing machine and tumble dryer. A uPVC double glazed window overlooks the rear and a door leads to the garden.

Upstairs there are three well proportioned bedrooms including a spacious master bedroom with fitted wardrobes and its own en suite shower room. The two other bedrooms are serviced by the family bathroom.

Outside to the front of the property there is a low maintenance front garden with a paved path leading to the front door alongside a tarmac driveway leading to the single garage with up and over door.

The enclosed rear garden has been well maintained and has a lawn surrounded by mature planted display borders with a variety of plants and shrubs.

Tenure: Freehold (purchasers are advised to satisfy themselves as to the tenure via their legal representative).

Property construction: Brick **Parking:** Drive **Electricity supply:** Mains

Water supply: Mains **Sewerage:** Mains **Heating:** Gas

(Purchasers are advised to satisfy themselves as to their suitability).

Broadband type: Fibre

See Ofcom link for speed: <https://checker.ofcom.org.uk/>

Mobile signal/coverage: See Ofcom link <https://checker.ofcom.org.uk/>

Local Authority/Tax Band: Lichfield District Council / Tax Band D

Useful Websites: www.gov.uk/government/organisations/environment-agency

Our Ref: JGA/20062024

The property information provided by John German Estate Agents Ltd is based on enquiries made of the vendor and from information available in the public domain. If there is any point on which you require further clarification, please contact the office and we will be pleased to check the information for you, particularly if contemplating travelling some distance to view the property. Please note if your enquiry is of a legal or structural nature, we advise you to seek advice from a qualified professional in their relevant field.





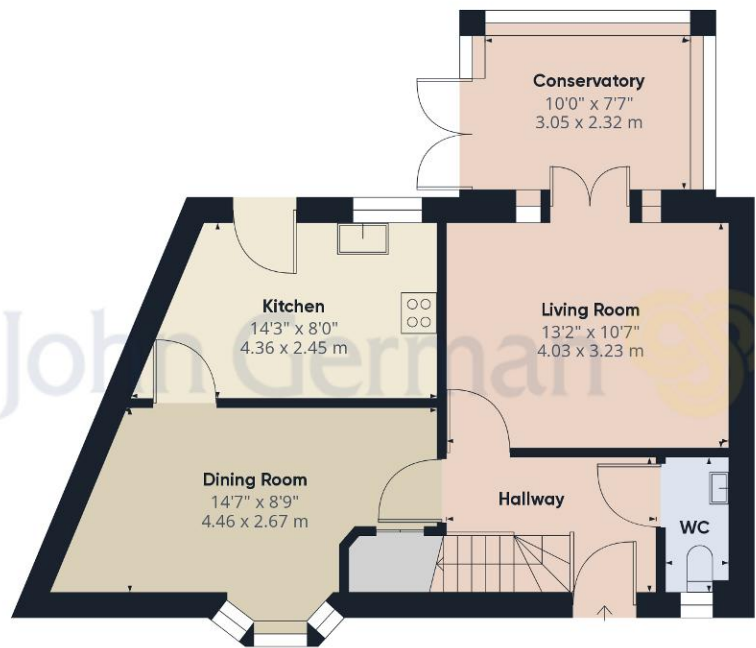

Ground Floor Building 1

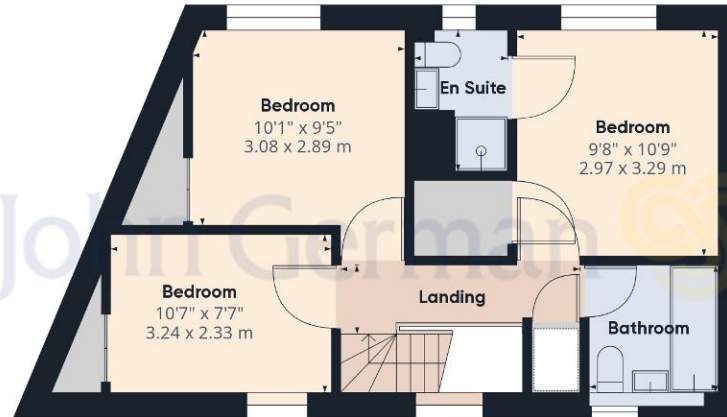

Floor 1 Building 1



Ground Floor Building 2

Approximate total area⁽¹⁾

1174.39 ft²

109.1 m²

(1) Excluding balconies and terraces

While every attempt has been made to ensure accuracy, all measurements are approximate, not to scale. This floor plan is for illustrative purposes only.

GIRAFFE360



Agents' Notes

These particulars do not constitute an offer or a contract neither do they form part of an offer or contract. The vendor does not make or give and Messrs. John German nor any person employed has any authority to make or give any representation or warranty, written or oral, in relation to this property. Whilst we endeavour to make our sales details accurate and reliable, if there is any point which is of particular importance to you, please contact the office and we will be pleased to check the information for you, particularly if contemplating travelling some distance to view the property. None of the services or appliances to the property have been tested and any prospective purchasers should satisfy themselves as to their adequacy prior to committing themselves to purchase.

Referral Fees

Mortgage Services - We routinely refer all clients to APR Money Limited. It is your decision whether you choose to deal with APR Money Limited. In making that decision, you should know that we receive on average £60 per referral from APR Money Limited.

Conveyancing Services - If we refer clients to recommended conveyancers, it is your decision whether you choose to deal with this conveyancer. In making that decision, you should know that we receive on average £150 per referral.

Survey Services - If we refer clients to recommended surveyors, it is your decision whether you choose to deal with this surveyor. In making that decision, you should know that we receive up to £90 per referral.

AWAITING EPC MEDIA



John German

22 Bore Street, Lichfield, Staffordshire, WS13 6LL

01543 419121

lichfield@johngerman.co.uk

Ashbourne | Ashby de la Zouch | Barton under Needwood
Burton upon Trent | Derby | East Leake | Lichfield
Loughborough | Stafford | Uttoxeter

JohnGerman.co.uk Sales and Lettings Agent



