

Bird Street

Lichfield, , WS13 6NP

John 
German



Bird Street

Lichfield, WS13 6NP

£170,000

**A fantastic apartment situated in the heart of Lichfield city centre,
great for first-time-buyers or investors.**

This fantastic one-bedroom apartment presents an ideal first time buy or buy to let investment property, the property is currently tenanted with a monthly rental income of £700 PCM, making this a great investment for any buy-to-let landlords. The property is located in The Cathedral city of Lichfield enjoys a range of boutique shops, a Michelin star restaurant, cosy cafés, markets, pubs and bars. There are two railway stations providing services to Bromsgrove, Birmingham, London Euston and many more destinations. The apartment is accessed from the ground floor via an intercom controlled entrance door, communal stairs lead up to the second floor where you will find The Mills Suite. The entrance door opens into the hallway with doors off and steps down to the open plan living area which has feature wooden beams to the ceiling, a sash window to the front aspect with views onto Bird Street and a Velux skylight to the rear. The kitchen is fitted with a range of base units with stainless steel sink and drainer, integrated oven with electric hob and extractor above, dishwasher, fridge freezer and space and plumbing for a washing machine. There is an additional wall unit with a shelving and a shutter door. Leading off the entrance hall is the spacious double bedroom with two sash windows to the front aspect and space for wardrobes. Completing the accommodation is the modern bathroom which has a centre fill bath with shower over and glazed shower screen, WC and wash hand basin with ceiling spotlights, modern tiling and a chrome heated towel rail.

Tenure: Leasehold. The 150 year lease commenced 25th June 2005

The current ground rent is £150 per annum with the next review being 2030.

The service charge is £165.50 per quarter.

The freeholders are Oakmoor Estates Limited and the managing agent is Bennett, Clark & James.

Tenure: Leasehold (purchasers are advised to satisfy themselves as to the tenure via their legal representative).

Property construction: Standard **Parking:** Allocated space **Electricity supply:** Mains

Water supply: Mains **Sewerage:** Mains **Heating:** Mains

(Purchasers are advised to satisfy themselves as to their suitability).

Broadband type: TBC

See Ofcom link for speed: <https://checker.ofcom.org.uk/>

Mobile signal/coverage: See Ofcom link <https://checker.ofcom.org.uk/>

Local Authority/Tax Band: Lichfield District Council / Tax Band

Useful Websites: www.gov.uk/government/organisations/environment-agency

Our Ref: JGA05042024

The property information provided by John German Estate Agents Ltd is based on enquiries made of the vendor and from information available in the public domain. If there is any point on which you require further clarification, please contact the office and we will be pleased to check the information for you, particularly if contemplating travelling some distance to view the property. Please note if your enquiry is of a legal or structural nature, we advise you to seek advice from a qualified professional in their relevant field.





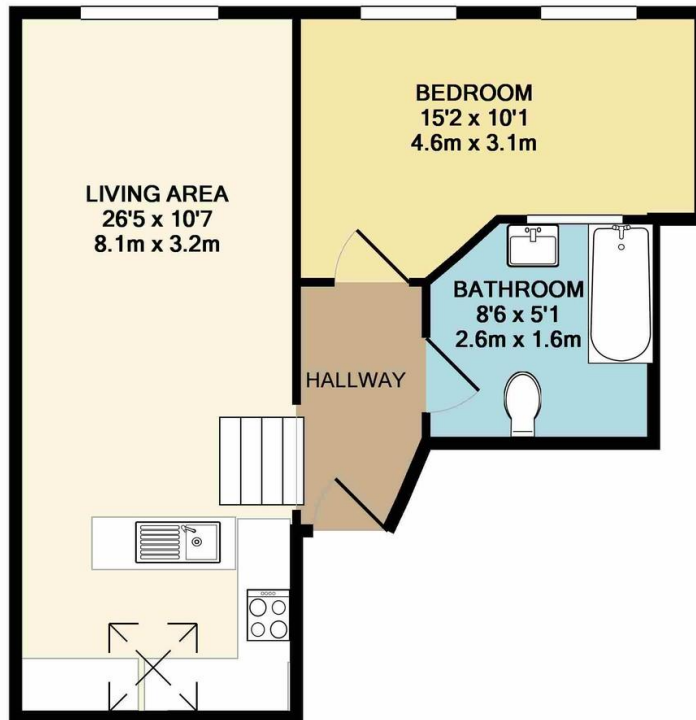

Whilst every attempt has been made to ensure the accuracy of the floor plan contained here, measurements of doors, windows, rooms and any other items are approximate and no responsibility is taken for any error, omission, or mis-statement. This plan is for illustrative purposes only and should be used as such by any prospective purchaser. The services, systems and appliances shown have not been tested and no guarantee as to their operability or efficiency can be given
Made with Metropix ©2017

Agents' Notes

These particulars do not constitute an offer or a contract neither do they form part of an offer or contract. The vendor does not make or give and Messrs. John German nor any person employed has any authority to make or give any representation or warranty, written or oral, in relation to this property. Whilst we endeavour to make our sales details accurate and reliable, if there is any point which is of particular importance to you, please contact the office and we will be pleased to check the information for you, particularly if contemplating travelling some distance to view the property. None of the services or appliances to the property have been tested and any prospective purchasers should satisfy themselves as to their adequacy prior to committing themselves to purchase.

Referral Fees

Mortgage Services - We routinely refer all clients to APR Money Limited. It is your decision whether you choose to deal with APR Money Limited. In making that decision, you should know that we receive on average £60 per referral from APR Money Limited.

Conveyancing Services - If we refer clients to recommended conveyancers, it is your decision whether you choose to deal with this conveyancer. In making that decision, you should know that we receive on average £150 per referral.

Survey Services - If we refer clients to recommended surveyors, it is your decision whether you choose to deal with this surveyor. In making that decision, you should know that we receive up to £90 per referral.

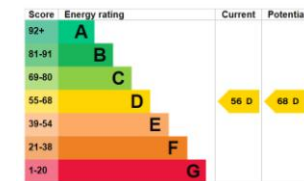

John German

22 Bore Street, Lichfield, Staffordshire, WS13 6LL

01543 419121

lichfield@johngerman.co.uk

Ashbourne | Ashby de la Zouch | Barton under Needwood
Burton upon Trent | Derby | East Leake | Lichfield
Loughborough | Stafford | Uttoxeter

JohnGerman.co.uk Sales and Lettings Agent

