

Birmingham Road

Lichfield, WS13 6PL

John German



John German



Birmingham Road

Lichfield, WS13 6PL

£425,000

An attractive Victorian townhouse located on the ever-popular Birmingham Road, within walking distance of Lichfield city centre and train station and being offered to the market with no upward chain.

John German are delighted to offer to the market this attractive Victorian townhouse situated on Birmingham Road in Lichfield, which is a very popular location due to its close proximity to Lichfield city centre and train station. The city centre is home to a range of boutique shops, cosy cafes, markets, pubs and restaurants. Beacon Park, Minster and Stowe Pools provide some lovely scenic walks. For local schooling this property falls into the catchment area for Christ Church CE(VC) Primary School, and for secondary education it's The Friary School.

Internally, the entrance door opens into the welcoming hallway, with carpeted stairs rising to the first floor landing, doors off into the two reception rooms, kitchen, pantry, and a door with steps leading down to the cellar.

Upstairs on the first floor there are three bedrooms, two generously sized doubles and one smaller single bedroom ideal as a nursery or study. All three bedrooms are serviced by the spacious family bathroom. From the first floor landing, stairs rise to the spacious attic space.

Outside to the front of the property, there are steps and a path from the road to the front door with a small front garden. To the rear of the property is a courtyard style rear garden. Please note, there is a right of way across the rear garden for neighbouring properties.

Tenure: Freehold (purchasers are advised to satisfy themselves as to the tenure via their legal representative).

Please note: It is quite common for some properties to have a Ring doorbell and internal recording devices.

Property construction: Standard

Parking: None

Electricity supply: Mains

Water supply: Mains

Sewerage: Mains

Heating: Gas

(Purchasers are advised to satisfy themselves as to their suitability).

Broadband type: Fibre - See Ofcom link for speed: <https://checker.ofcom.org.uk/>

Mobile signal/coverage: See Ofcom link <https://checker.ofcom.org.uk/>

Local Authority/Tax Band: Lichfield District Council / Tax Band D

Useful Websites: www.gov.uk/government/organisations/environment-agency

Our Ref: JGA/18032025

The property information provided by John German Estate Agents Ltd is based on enquiries made of the vendor and from information available in the public domain. If there is any point on which you require further clarification, please contact the office and we will be pleased to check the information for you, particularly if contemplating travelling some distance to view the property. Please note if your enquiry is of a legal or structural nature, we advise you to seek advice from a qualified professional in their relevant field.

We are required by law to comply fully with The Money Laundering Regulations 2017 and as such need to complete AML ID verification and proof / source of funds checks on all buyers and, where relevant, cash donors once an offer is accepted on a property. We use the Checkboard app to complete the necessary checks, this is not a credit check and therefore will have no effect on your credit history. With effect from 1st March 2025 a non-refundable compliance fee of £30.00 inc. VAT per buyer / donor will be required to be paid in advance when an offer is agreed and prior to a sales memorandum being issued.







Floor -1

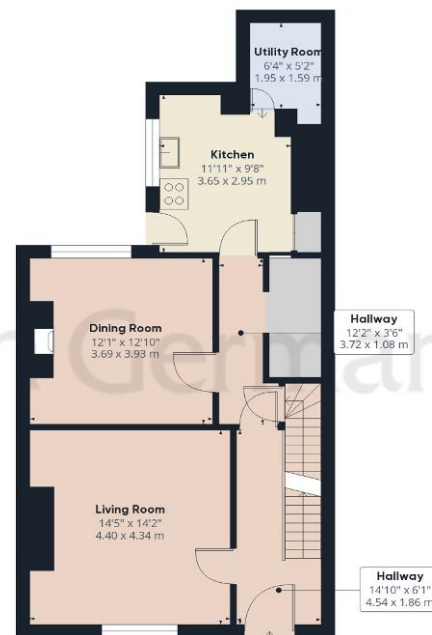

Ground Floor

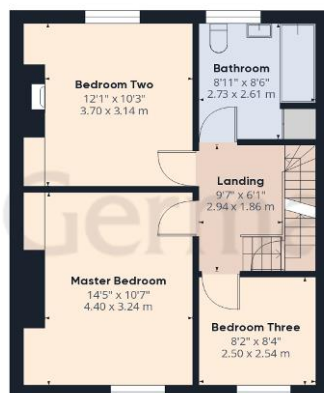

Floor 1



Floor 2

Approximate total area⁽¹⁾

1629.97 ft²

151.43 m²

Reduced headroom

7.89 ft²

0.73 m²

(1) Excluding balconies and terraces

Reduced headroom

..... Below 5 ft/1.5 m

While every attempt has been made to ensure accuracy, all measurements are approximate, not to scale. This floor plan is for illustrative purposes only.

Calculations were based on RICS IPMS 3C standard. Please note that calculations were adjusted by a third party and therefore may not comply with RICS IPMS 3C.

GIRAFFE360



Agents' Notes

These particulars do not constitute an offer or a contract neither do they form part of an offer or contract. The vendor does not make or give and Messrs. John German nor any person employed has any authority to make or give any representation or warranty, written or oral, in relation to this property. Whilst we endeavour to make our sales details accurate and reliable, if there is any point which is of particular importance to you, please contact the office and we will be pleased to check the information for you, particularly if contemplating travelling some distance to view the property. None of the services or appliances to the property have been tested and any prospective purchasers should satisfy themselves as to their adequacy prior to committing themselves to purchase.

Referral Fees

Mortgage Services - We routinely refer all clients to APR Money Limited. It is your decision whether you choose to deal with APR Money Limited. In making that decision, you should know that we receive on average £60 per referral from APR Money Limited.

Conveyancing Services - If we refer clients to recommended conveyancers, it is your decision whether you choose to deal with this conveyancer. In making that decision, you should know that we receive on average £150 per referral.

Survey Services - If we refer clients to recommended surveyors, it is your decision whether you choose to deal with this surveyor. In making that decision, you should know that we receive up to £90 per referral.

Score	Energy rating	Current	Potential
92+	A		
81-91	B		
69-80	C		73 C
55-68	D		
39-54	E	49 E	
21-38	F		
1-20	G		



John German

22 Bore Street, Lichfield, Staffordshire, WS13 6LL

01543 419121

lichfield@johngerman.co.uk

Ashbourne | Ashby de la Zouch | Barton under Needwood
Burton upon Trent | Derby | East Leake | Lichfield
Loughborough | Stafford | Uttoxeter

JohnGerman.co.uk Sales and Lettings Agent



