

Bagot Street

Abbots Bromley, Rugeley, WS15 3DA

John German





Bagot Street

Abbots Bromley, Rugeley, WS15 3DA

£350,000

A superbly presented and charming cottage situated in the highly desirable village of Abbots Bromley.



The popular and highly sought-after Staffordshire village of Abbots Bromley appeals to all ages with a range of amenities including a convenience store, village hall, sports clubs, pubs and restaurants. It is home to the highly regarded Richard Clarke first school and lies within the catchment area for Thomas Alleyne's High School in the nearby market town of Uttoxeter. The village is also well placed for Rugeley, Uttoxeter, Burton on Trent and Lichfield. The nearby cathedral city of Lichfield is home to the beautiful Beacon Park and its historic city centre home to a range of boutique shops, cosy cafes, thriving markets and a fantastic selection of restaurants, bars and pubs. For commuters, Lichfield has two train stations offering services to destinations such as Birmingham, Bromsgrove and London Euston and nearby road links include the A38, A51 and M6 Toll Road. For local schooling this property falls into the catchment area for The Richard Clarke First School and for secondary education its Thomas Alleyne's High School in the nearby town of Uttoxeter.

An extended and vastly improved cottage spanning just under 1,300 square feet and is located within the popular village of Abbots Bromley. The property is situated on a generous corner plot, with large side garden and enclosed rear garden.

Internally the property comprises entrance door opening into the welcoming hallway with wooden effect flooring, carpeted stairs rising to the first floor landing and a door leading into the living room. The cosy living room has a chimney breast housing the log burning fire, windows to the front and side aspect, useful fitted storage cupboard next to the fire, spotlights to the ceiling, wooden effect flooring and doors off into the kitchen/diner and the useful under stairs storage cupboard.

The generously sized kitchen/diner is fitted with a generous range of matching wall and base units with laminate worksurfaces, tiled splashbacks, inset stainless steel sink with drainer and mixer tap over, and space for various freestanding kitchen appliances. There is a window and door to the rear aspect leading out to the rear garden and double doors leading into the dining room which is a superb second reception room with additional utility area and guest cloakroom.

Upstairs there are four generously proportioned bedrooms - three doubles and one smaller single bedroom currently used as a home/office along with the family bathroom. The superb master bedroom is very generous in size and comes with its own en-suite shower room.

Outside to the rear of the property is an enclosed rear garden with large block paved patio seating area, lawned garden and a gate to the rear of the property which leads to the garage.

Tenure: Freehold (purchasers are advised to satisfy themselves as to the tenure via their legal representative).

Property construction: Brick. **Parking:** Garage.

Electricity supply: Mains. **Water supply:** Mains.

Sewerage: Mains. **Heating:** Gas.

(Purchasers are advised to satisfy themselves as to their suitability).

Broadband and type: Fibre - See Ofcom link for speed: <https://checker.ofcom.org.uk/>

Mobile signal/coverage: See Ofcom link <https://checker.ofcom.org.uk/>

Local Authority/Tax Band: East Staffordshire Borough Council / Tax Band D

Useful Websites: www.gov.uk/government/organisations/environment-agency

www.eaststaffsbc.gov.uk

Our Ref: JGA/05042024





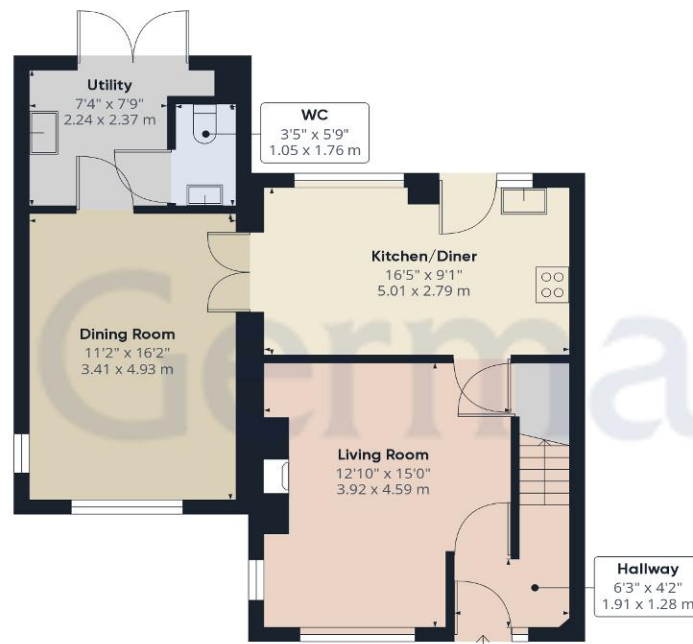

Ground Floor

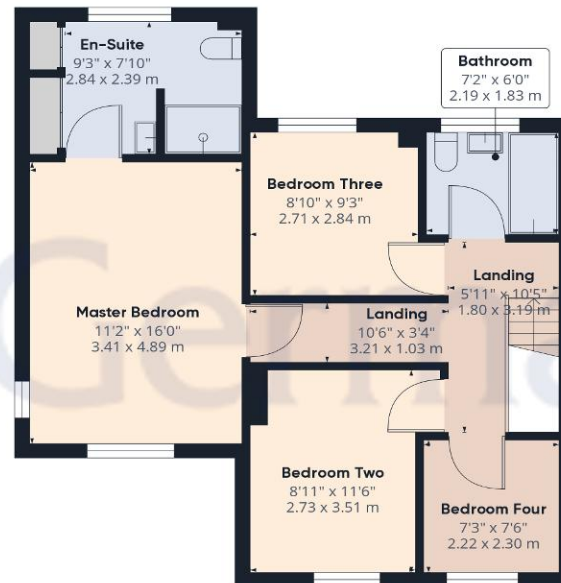

Floor 1

Approximate total area⁽¹⁾

1296.07 ft²

120.41 m²

(1) Excluding balconies and terraces

While every attempt has been made to ensure accuracy, all measurements are approximate, not to scale. This floor plan is for illustrative purposes only.

GIRAFFE360



Agents' Notes

These particulars do not constitute an offer or a contract neither do they form part of an offer or contract. The vendor does not make or give and Messrs. John German nor any person employed has any authority to make or give any representation or warranty, written or oral, in relation to this property. Whilst we endeavour to make our sales details accurate and reliable, if there is any point which is of particular importance to you, please contact the office and we will be pleased to check the information for you, particularly if contemplating travelling some distance to view the property. None of the services or appliances to the property have been tested and any prospective purchasers should satisfy themselves as to their adequacy prior to committing themselves to purchase.

Referral Fees

Mortgage Services - We routinely refer all clients to APR Money Limited. It is your decision whether you choose to deal with APR Money Limited. In making that decision, you should know that we receive on average £60 per referral from APR Money Limited.

Conveyancing Services - If we refer clients to recommended conveyancers, it is your decision whether you choose to deal with this conveyancer. In making that decision, you should know that we receive on average £150 per referral.

Survey Services - If we refer clients to recommended surveyors, it is your decision whether you choose to deal with this surveyor. In making that decision, you should know that we receive up to £90 per referral.

The property information provided by John German Estate Agents Ltd is based on enquiries made of the vendor and from information available in the public domain. If there is any point on which you require further clarification, please contact the office and we will be pleased to check the information for you, particularly if contemplating travelling some distance to view the property. Please note if your enquiry is of a legal or structural nature, we advise you to seek advice from a qualified professional in their relevant field.

| Score | Energy rating | Current | Potential |
|-------|---------------|---------|-----------|
| 92+ | A | | |
| 81-91 | B | | 83 B |
| 69-80 | C | 73 C | |
| 55-68 | D | | |
| 39-54 | E | | |
| 21-38 | F | | |
| 1-20 | G | | |



John German

22 Bore Street, Lichfield, Staffordshire, WS13 6LL

01543 419121

lichfield@johngerman.co.uk

Ashbourne | Ashby de la Zouch | Barton under Needwood
Burton upon Trent | Derby | East Leake | Lichfield
Loughborough | Stafford | Uttoxeter

JohnGerman.co.uk Sales and Lettings Agent



