

PALMERS ROAD

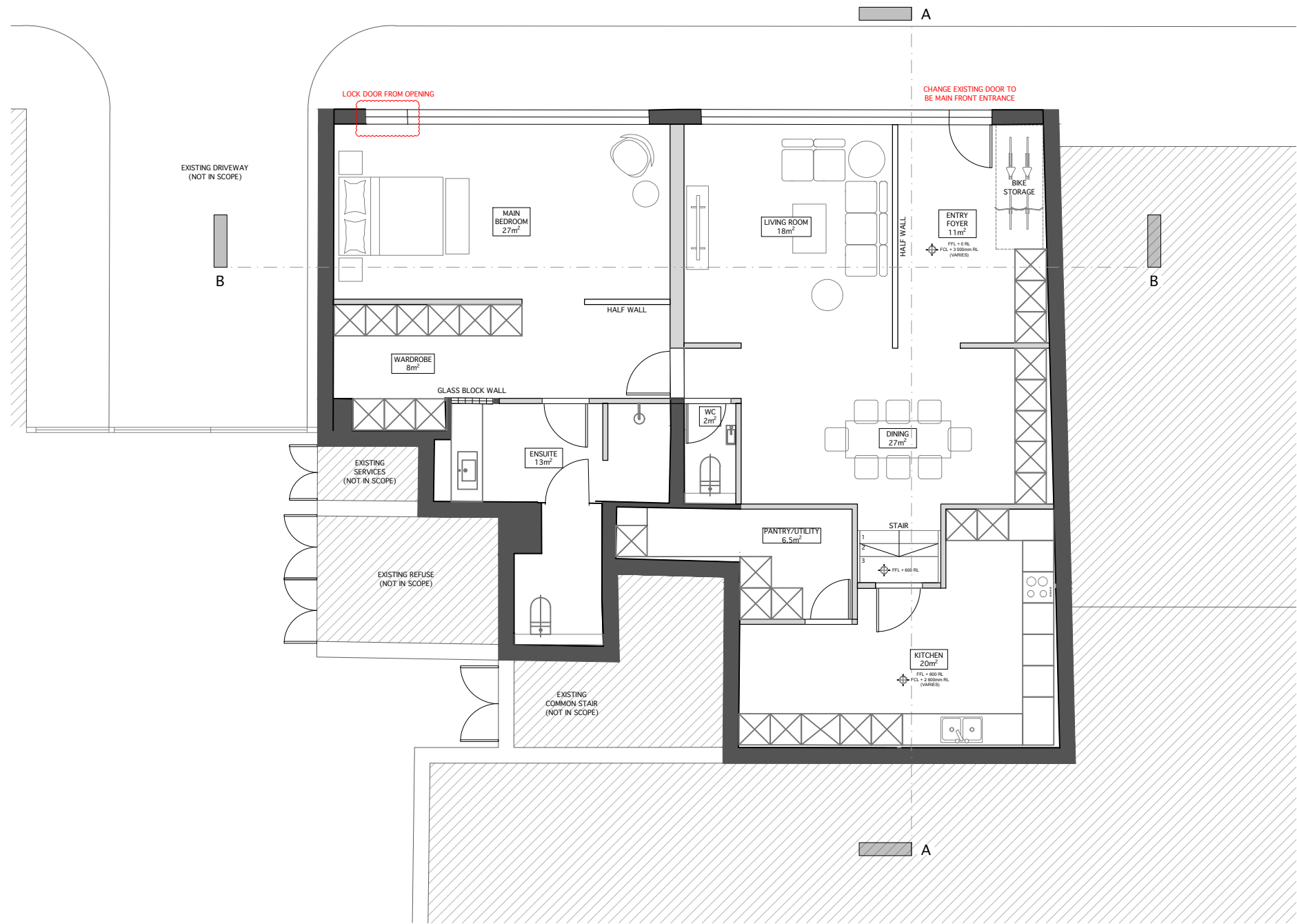

Notes

- Any variations between stated dimensions and site dimensions should be reported to the Architect prior to work being executed
- All work to be carried out in accordance with the requirements of the building regulations and the statutory authority regulations in force and British Standards.
- This drawing is prepared solely for design and planning submission purposes. It is not intended or suitable for either Building Regulations or Construction purposes and should not be used for such.
- Verify relevant dimensions at the job before commencing work or preparing shop drawings.
- This drawing is copyright.
- All drawings are to be read in conjunction with existing survey drawings.
- Structural elements, including slabs and foundations, that are visible in this drawing are the design responsibility of the structural engineer and require further detailed coordination.
- Health & Safety: All works are to be carried out strictly in accordance with the project health & safety construction plan.

- Existing Walls
- New Walls
- Half Walls

Revision Schedule		
Rev	Date	Description
P_01	09/09/2025	PLANNING APPLICATION
P_02	06/11/2025	LAYOUT UPDATES FOR DAYLIGHT

North Arrow

NORTH

Project

UNIT 10, 17 PALMERS ROAD  
BETHNAL GREEN, LONDON, E2 0SP

Drawing Title		Drawing Number	
Proposed Ground Floor Plan		A_101	
Scale	1.100 @ A3	Date of first issue	29/08/2025
Status	PLANNING	Revision	P_02

remi c.t.  
studio