



50 Northumberland Road  
Kettering, NN15 6LL



**Simpson & Partners**

This charming two double bedroom semi-detached property is perfectly located for those who appreciate the convenience of being close to the town centre and various local amenities. The home features a large rear garden, offering ample outdoor space for relaxation and entertaining.

Upon entering, you'll find a generous 17' sitting/dining room that provides a welcoming atmosphere for both family gatherings and quiet evenings. The layout is ideal for modern living, allowing for a seamless flow between spaces.

The property includes two well-proportioned bedrooms, with bedroom one measuring an impressive 15'. Both bedrooms come equipped with fitted wardrobes, providing practical storage solutions while maximizing floor space.

A three-piece shower room completes the interior, adding functionality to the home. The property benefits from UPVC double glazing and radiator central heating, ensuring comfort throughout the seasons.

While the property does require some updating, it offers a fantastic opportunity for buyers to personalize their new home to their taste. With no chain involved, the process can be straightforward and quick.

An internal viewing is highly recommended to fully appreciate the potential and charm of this property, ensuring you don't miss out on this opportunity. Whether you're a first-time buyer or looking for an investment, this home is worth exploring.

Price £200,000



2



1



1



GROUND FLOOR

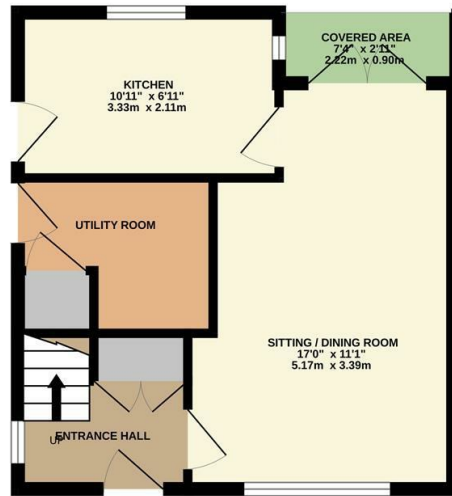

1ST FLOOR

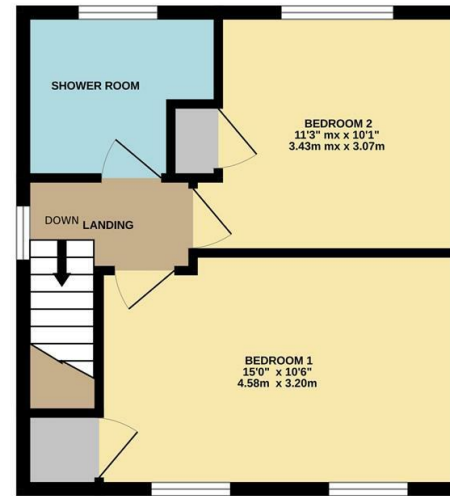

Whilst every attempt has been made to ensure the accuracy of the floor plan contained here, measurements of doors, windows, rooms and any other items are approximate and no responsibility is taken for any error, omission, or mis-statement. The plan is copyright to Simpson and Partners and is for illustrative purposes and should only be used as such by any prospective purchaser. The services, systems and appliances shown have not been tested and no guarantee as to their operability can be given. Made with Metropix ©2024.

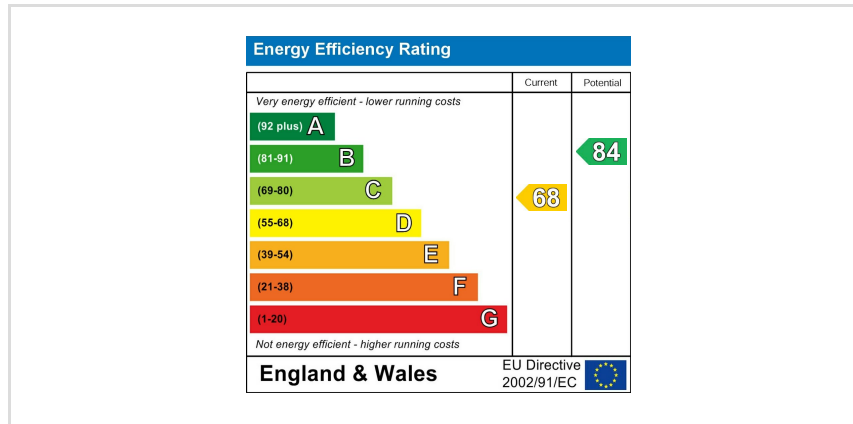

When you buy with Simpson and Partners, you know **you'll be in safe hands**. From the moment you walk through our doors, we'll make you **feel truly welcome**. Our sales consultants and financial advisors will take you through **every step of the process**, offering **free expert advice** along the way, from help choosing the right mortgage and insurance through to finding your conveyancer. And if you need help selling your home too, **with over 20 years of local experience, you can trust us to get you moving**.



**Simpson  
& Partners**

Making Every  
Journey Personal



01536 518200

[kettering@simpsonandpartners.co.uk](mailto:kettering@simpsonandpartners.co.uk)

<https://www.simpsonandpartners.co.uk/>

1 Silver Street, Kettering, Northants, NN16 0BN