



Latimer Road, W10

£545,000

A spacious and bright one bedroom apartment on the first floor of a modern development. This property has a spacious open plan reception/kitchen with island and space for dining and a contemporary finish and wooden flooring throughout.

Latimer Road is located in North Kensington and is within easy reach of both White City (central line) and Latimer Road station (Hammersmith and City line). Portobello Road market is also close by with an array of many bars and restaurants.

Features

- One Bedroom
- Modern Development
- Open Plan Reception/Kitchen
- Contemporary Finish
- 645 Square Foot
- Great Natural Light

Latimer Road,
London, W10

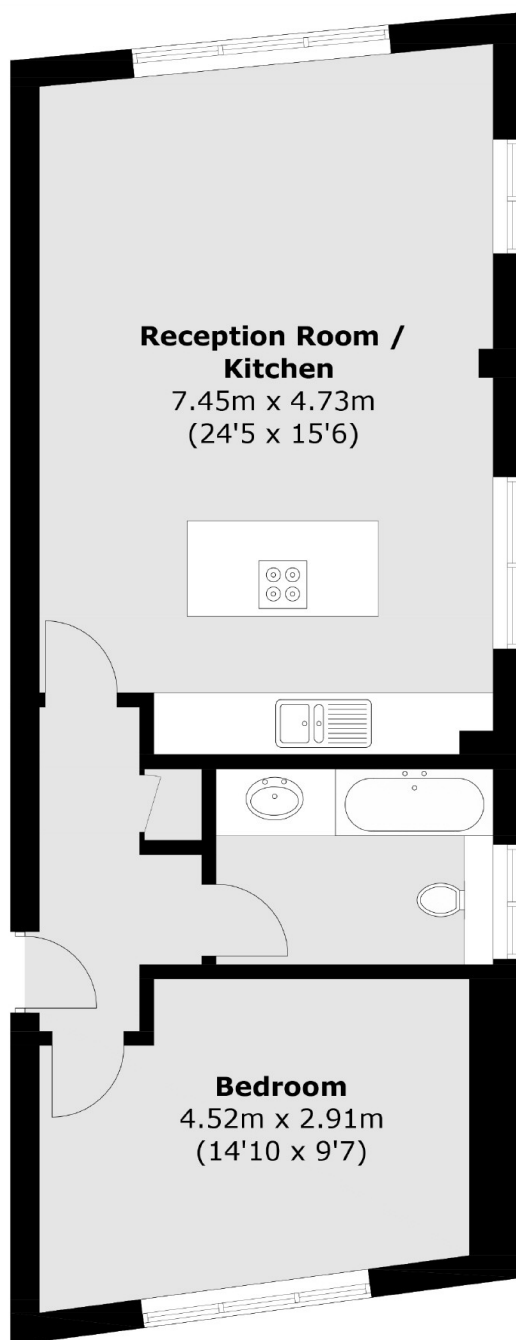

First Floor

Total area (approx.): 60 sq. m (645.8 sq. ft)

Dexters

Westbourne Grove
120 Westbourne Grove
London
W11 2RR
Sales
020 7313 3600

Energy Rating: C. We aim to make our particulars both accurate and reliable. However they are not guaranteed; nor do they form part of an offer or contract. If you require clarification on any points then please contact us, especially if you're traveling some distance to view. Please note that appliances and heating systems have not been tested and therefore no warranties can be given as to their good working order.

 **RICS** | Regulated
Estate Agent
and Letting Agent

dexters.co.uk