

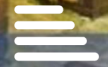

**HUNTERS**<sup>®</sup>

HERE TO GET *you* THERE



HUNTERS<sup>®</sup>

# Trafalgar Square, Scarborough

## Offers In The Region Of £60,000



Offered to the market with NO ONWARD CHAIN is this SPACIOUS ONE BEDROOM, SECOND FLOOR apartment situated within close proximity to SCARBOROUGH'S NORTH BAY and the TOWN CENTRE. This leasehold home has lovely views looking out onto the Square and is well suited to a WIDE RANGE OF PURCHASERS such as INVESTORS, FIRST TIME BUYERS, someone looking for the perfect sea side retreat or as a permanent residence!

The accommodation comprises: a generous bay fronted lounge/modern kitchen, a double bedroom and three-piece bathroom suite. Outside offers a communal yard to the rear and forecourt to the front with parking available on street, (parking disc or resident permit required). In our opinion the property is offered to the market in good working order throughout with UPVC double glazing and gas central heating.

Located centrally within Scarborough, the property affords excellent access to a wealth of amenities including supermarkets, local shops and eateries and, a little further afar, lie Scarborough Town Centre, Peasholm Park and Scarborough's North Bay Beach.

Viewing does come highly recommended for this centrally located one bedroom apartment. If you wish to book a viewing, please contact Hunters Scarborough today.

33 Huntriss Row, Scarborough, YO11 2ED | 01723 336760  
scarborough@hunters.com | www.hunters.com



## KEY FEATURES

- ONE DOUBLE BEDROOM
- VIEWS OVER THE SQUARE
- SECOND FLOOR APARTMENT
  - LEASEHOLD
- SUITABLE FOR A RANGE OF BUYERS
  - EPC RATING: C



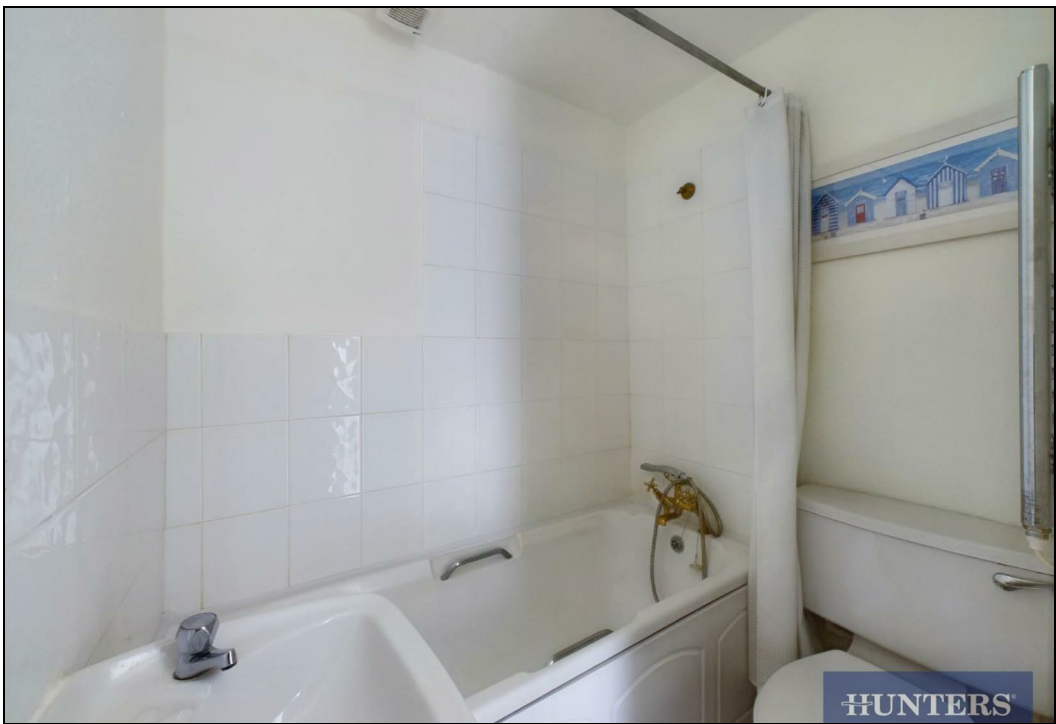

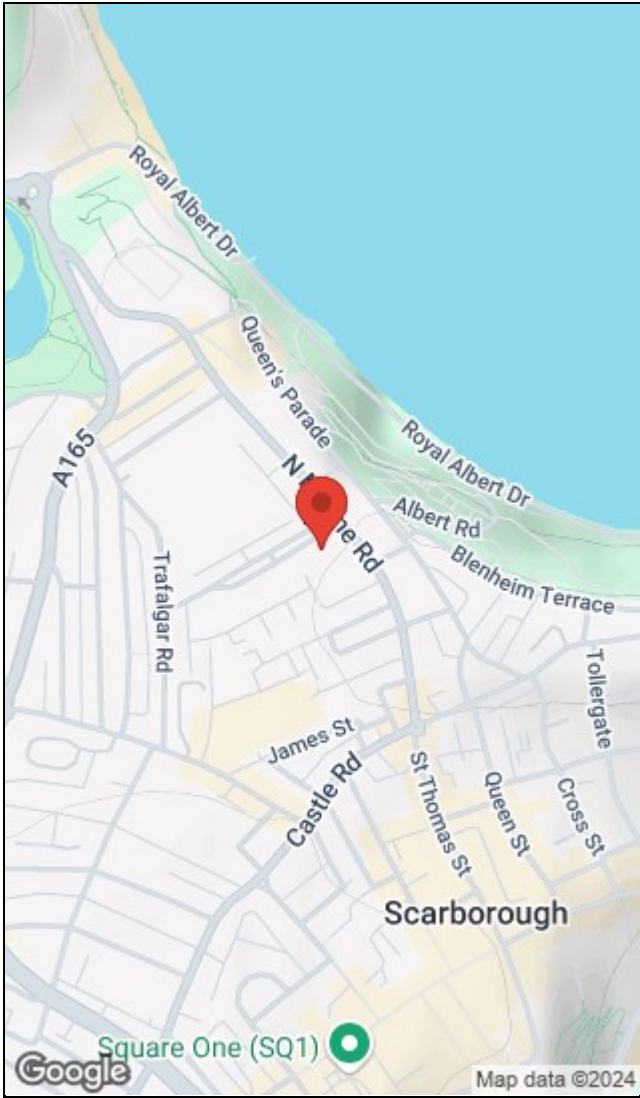
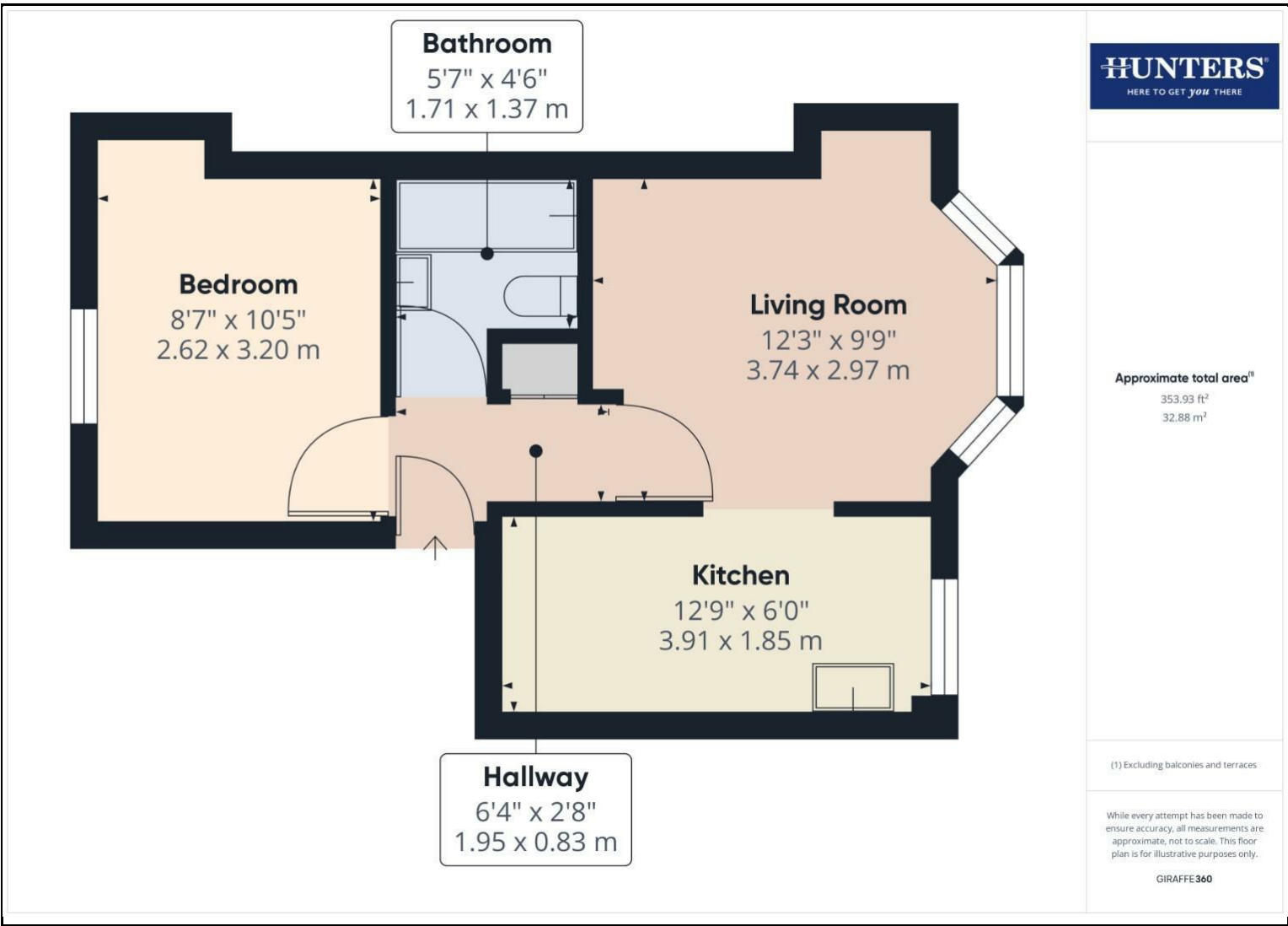

Energy Efficiency Rating		Environmental Impact (CO <sub>2</sub> ) Rating																													
Current	Potential	Current	Potential																												
Very energy efficient - lower running costs																															
Very environmentally friendly - lower CO <sub>2</sub> emissions																															
<table border="0"> <tr> <td style="text-align: center;">(92 plus) <b>A</b></td> <td style="text-align: center;">(92 plus) <b>A</b></td> <td style="text-align: center;">(92 plus) <b>A</b></td> <td style="text-align: center;">(92 plus) <b>A</b></td> </tr> <tr> <td style="text-align: center;">(81-91) <b>B</b></td> <td style="text-align: center;">(81-91) <b>B</b></td> <td style="text-align: center;">(81-91) <b>B</b></td> <td style="text-align: center;">(81-91) <b>B</b></td> </tr> <tr> <td style="text-align: center;">(69-80) <b>C</b></td> <td style="text-align: center;">(69-80) <b>C</b></td> <td style="text-align: center;">(69-80) <b>C</b></td> <td style="text-align: center;">(69-80) <b>C</b></td> </tr> <tr> <td style="text-align: center;">(55-68) <b>D</b></td> <td style="text-align: center;">(55-68) <b>D</b></td> <td style="text-align: center;">(55-68) <b>D</b></td> <td style="text-align: center;">(55-68) <b>D</b></td> </tr> <tr> <td style="text-align: center;">(39-54) <b>E</b></td> <td style="text-align: center;">(39-54) <b>E</b></td> <td style="text-align: center;">(39-54) <b>E</b></td> <td style="text-align: center;">(39-54) <b>E</b></td> </tr> <tr> <td style="text-align: center;">(21-38) <b>F</b></td> <td style="text-align: center;">(21-38) <b>F</b></td> <td style="text-align: center;">(21-38) <b>F</b></td> <td style="text-align: center;">(21-38) <b>F</b></td> </tr> <tr> <td style="text-align: center;">(1-20) <b>G</b></td> <td style="text-align: center;">(1-20) <b>G</b></td> <td style="text-align: center;">(1-20) <b>G</b></td> <td style="text-align: center;">(1-20) <b>G</b></td> </tr> </table>				(92 plus) <b>A</b>	(92 plus) <b>A</b>	(92 plus) <b>A</b>	(92 plus) <b>A</b>	(81-91) <b>B</b>	(81-91) <b>B</b>	(81-91) <b>B</b>	(81-91) <b>B</b>	(69-80) <b>C</b>	(69-80) <b>C</b>	(69-80) <b>C</b>	(69-80) <b>C</b>	(55-68) <b>D</b>	(55-68) <b>D</b>	(55-68) <b>D</b>	(55-68) <b>D</b>	(39-54) <b>E</b>	(39-54) <b>E</b>	(39-54) <b>E</b>	(39-54) <b>E</b>	(21-38) <b>F</b>	(21-38) <b>F</b>	(21-38) <b>F</b>	(21-38) <b>F</b>	(1-20) <b>G</b>	(1-20) <b>G</b>	(1-20) <b>G</b>	(1-20) <b>G</b>
(92 plus) <b>A</b>	(92 plus) <b>A</b>	(92 plus) <b>A</b>	(92 plus) <b>A</b>																												
(81-91) <b>B</b>	(81-91) <b>B</b>	(81-91) <b>B</b>	(81-91) <b>B</b>																												
(69-80) <b>C</b>	(69-80) <b>C</b>	(69-80) <b>C</b>	(69-80) <b>C</b>																												
(55-68) <b>D</b>	(55-68) <b>D</b>	(55-68) <b>D</b>	(55-68) <b>D</b>																												
(39-54) <b>E</b>	(39-54) <b>E</b>	(39-54) <b>E</b>	(39-54) <b>E</b>																												
(21-38) <b>F</b>	(21-38) <b>F</b>	(21-38) <b>F</b>	(21-38) <b>F</b>																												
(1-20) <b>G</b>	(1-20) <b>G</b>	(1-20) <b>G</b>	(1-20) <b>G</b>																												
73	80																														
Not energy efficient - higher running costs		Not environmentally friendly - higher CO <sub>2</sub> emissions																													
England & Wales <small>EU Directive 2002/91/EC</small>		England & Wales <small>EU Directive 2002/91/EC</small>																													

33 Huntriss Row, Scarborough, YO11 2ED | 01723 336760  
 scarborough@hunters.com | www.hunters.com



This Hunters business is independently owned and operated by Coast and Country Scarborough Ltd | Registered Address: C/O Dutton Moore Aldgate House 1-4 Market Place Hull HU1 1RS | Registered Number: 5974243 England and Wales | VAT No: 894 7004 00 with the written consent of Hunters Franchising Limited.