



**Picture House Marketfield Way, Redhill RH1 1UG**



***welcome to***

## **Picture House Marketfield Way, Redhill**

Set in this Iconic building in central Redhill is this wonderful one double bedroom apartment offering space, light, private outside space and lift service.

Any new owner will not have to lift a finger as the care and attention to detail by the current owners is second to none.

The home comprises of large entrance hallway, one double bedroom with built in wardrobes, bathroom and amazing kitchen / living area. The style and colours shine through added to that the panoramic views.

Redhill train station will take two minutes to walk to with trains to central London, Gatwick and the coast.

'The Light' development in Redhill has brought a six-screen premium cinema offering a wide choice of films and events, a nine-lane bowling alley, mini golf, adventure climbing, a retro arcade, a diner and bar.

Memorial Park provides a great venue to relax or exercise with its outdoor gym equipment and play area. Reigate is nearby providing boutique shops, cafes and multicultural restaurants.



## PICTURE HOUSE

APPROXIMATE GROSS INTERNAL FLOOR AREA: 642 SQ FT - 59.65 SQ M

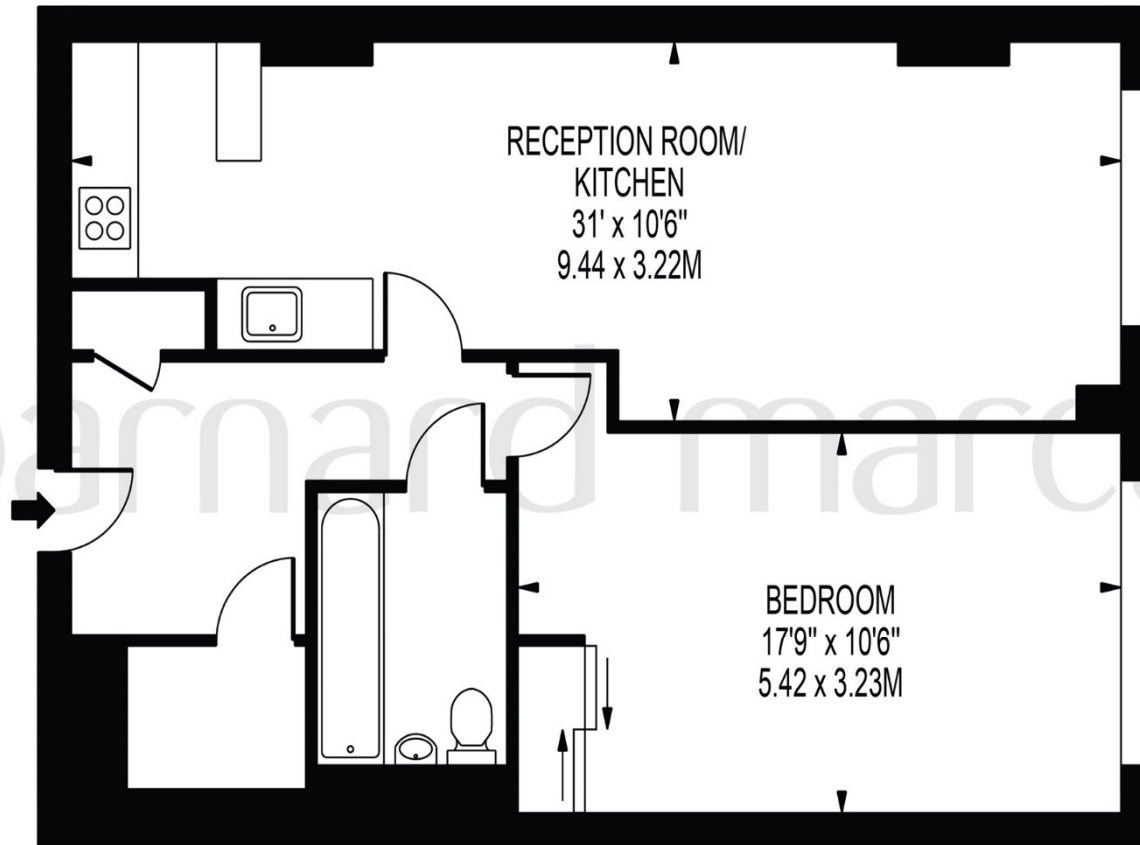

### TENTH FLOOR

FOR ILLUSTRATION PURPOSES ONLY

THIS FLOOR PLAN SHOULD BE USED AS A GENERAL OUTLINE FOR GUIDANCE ONLY AND DOES NOT CONSTITUTE IN WHOLE OR IN PART AN OFFER OR CONTRACT.  
ANY INTENDING PURCHASER OR LESSEE SHOULD SATISFY THEMSELVES BY INSPECTION, SEARCHES, ENQUIRIES AND FULL SURVEY AS TO THE CORRECTNESS OF EACH STATEMENT.  
ANY AREAS, MEASUREMENTS OR DISTANCES QUOTED ARE APPROXIMATE AND SHOULD NOT BE USED TO VALUE A PROPERTY OR BE THE BASIS OF ANY SALE OR LET.

welcome to

## Picture House Marketfield Way, Redhill

- Central Redhill
- No chain
- Current rental is £1375 per month
- Double bedroom
- Lift to building

Tenure: Leasehold EPC Rating: B

Council Tax Band: C Service Charge: 1300.00

Ground Rent: Ask Agent

This is a Leasehold property. We are awaiting further details about the Term of the lease. For further information please contact the branch. Please note additional fees could be incurred for items such as Leasehold packs.

guide price

**£280,000**



Please note the marker reflects the postcode not the actual property

**view this property online** [barnardmarcus.co.uk/Property/RDH102810](https://barnardmarcus.co.uk/Property/RDH102810)



Property Ref:  
RDH102810 - 0003

1. MONEY LAUNDERING REGULATIONS Intending purchasers will be asked to produce identification documentation at a later stage and we would ask for your co-operation in order that there is no delay in agreeing the sale. 2. These particulars do not constitute part or all of an offer or contract. 3. The measurements indicated are supplied for guidance only and as such must be considered incorrect. Potential buyers are advised to recheck measurements before committing to any expense. 4. We have not tested any apparatus, equipment, fixtures or services and it is in the buyers interest to check the working condition of any appliances. 5. Where an EPC, or a Home Report (Scotland only) is held for this property, it is available for inspection at the branch by appointment. If you require a printed version of a Home Report, you will need to pay a reasonable production charge reflecting printing and other costs. 6. We are not able to offer an opinion either written or verbal on the content of these reports and this must be obtained from your legal representative. 7. Whilst we take care in preparing these reports, a buyer should ensure that his/her legal representative confirms as soon as possible all matters relating to title including the extent and boundaries of the property and other important matters before exchange of contracts.

Barnard Marcus is a trading name of Sequence (UK) Limited which is registered in England and Wales under company number 4268443, Registered Office is Cumbria House, 16-20 Hockliffe Street, Leighton Buzzard, Bedfordshire, LU7 1GN. VAT Registration Number is 500 2481 05.



barnard marcus



**01737 769062**



[redhill@barnardmarcus.co.uk](mailto:redhill@barnardmarcus.co.uk)



27 Station Road, REDHILL, Surrey, RH1 1QH



**[barnardmarcus.co.uk](https://barnardmarcus.co.uk)**