

# ORCHARD HEIGHTS DEVELOPMENT SITE

ORCHARD HEIGHTS | BISHOPSWOOD | ROSS-ON-WYE | HEREFORDSHIRE





## ORCHARD HEIGHTS DEVELOPMENT SITE

ORCHARD HEIGHTS | BISHOPSWOOD | ROSS-ON-WYE  
HEREFORDSHIRE | HR9 5QU

ORCHARD HEIGHTS DEVELOPMENT SITE  
OFFERS AN EXCITING RESIDENTIAL  
DEVELOPMENT OPPORTUNITY WITH  
PLANNING FOR THREE PREMIUM  
DETACHED FOUR BEDROOM DWELLINGS  
IN A DESIRABLE ELEVATED POSITION  
WITHIN THE WYE VALLEY AONB

*Orchard Heights Development Site is positioned on the southern slope of the Wye Valley Gorge located within the beautiful Wye Valley settlement of Bishopswood, positioned below the existing property of Orchard Heights, within the Wye Valley AONB.*

*With an exciting opportunity to acquire a site that will deliver three premium full market dwellings, all set in plots of at least 0.5 acre and with the benefit of a private setting with spectacular views set within the award-winning village of Bishopswood.*

*Powells are instructed to sell the site on a Private Treaty basis.*

- Superb location within the popular Wye Valley village of Bishopswood •
  - Bishopswood is an award winning village with strong community and village hall •
- Excellent connectivity direct to the B4234 and B4229 at Kerne Bridge which connects directly to the A40 •
  - Very conveniently situated site in a private elevated position •
  - Full planning consent provides 3 No. detached four-bedroom open market dwellings with positive PreApp for a fourth •
  - Fully approved Percolation Testing and Drainage Plan •
- Vendor has undertaken Geotechnical Survey, Structural Engineering Reports and started to formulate a schedule of works to discharge any Pre-commencement conditions •
- Development site area – approximately 0.70 hectare (1.74 acres) •
  - Goodrich 1.9 miles • Coleford 4 miles • Ross-on-Wye 4.4 miles
  - Monmouth 7.5 miles • Hereford 18 miles • Gloucester 19 miles
  - Bristol 52 miles • London 132 miles
  - (all distances are approximate)*

These particulars are intended only as a guide and must not be relied upon as statement of fact.  
Your attention is drawn to the Important Notice on the last page of the text.



### LOCATION & SITUATION

Bishopswood is well located in the heart of the Wye Valley Area of Outstanding Natural Beauty in South Herefordshire benefitting from a beautiful location within rolling South Herefordshire countryside. The settlements of Bishopswood and Kerne Bridge are well connected and accessible to the town of Ross-on-Wye and the principal border town of Monmouth, equidistant between the cities of Hereford and Gloucester, all of which are highly regarded for their range of local facilities, amenities, employment, and educational establishments. The A40 is just 2.5 miles away at Whitchurch providing a direct connection to the A4137 and the A49, A449, M50 and M5 to the east.

### ORCHARD HEIGHTS DEVELOPMENT SITE

The development site forms a natural inclusion to the settlement, with a layout and dwelling design that strongly compliments the existing settlement. The proposed scheme has been carefully designed for a premium development site, with well laid out plots, to appeal to the family and professional market. The site benefits from the existing direct access to the public highway. The approved Site Layout Plan is shown being Drawing No. "Proposed Site Plan [K997-020]". Each dwelling benefits from double surface parking space, integral garage and extensive garden curtilage which could be extended subject to negotiation.



UPPER GROUND FLOOR

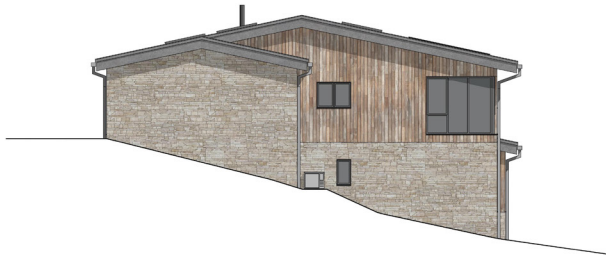

NORTH WEST ELEVATION



NORTH EAST ELEVATION

**FACING MATERIALS**

- Zinc cladding with vertical locking standing joints.
- Vertical timber boarding.
- Coursed stone.

- Dark grey powder coated window and door frames. Obscured glazing to bathrooms and WCs.
- Zinc galvanised rainwater gutters and downpipes.
- Frameless glass balustrades.
- Roof mounted PV panels.



LOWER GROUND FLOOR

gross internal area 299m<sup>2</sup> + garage 41m<sup>2</sup> (excludes balcony spaces)



SOUTH WEST ELEVATION



SOUTH EAST ELEVATION



## PLOT DESCRIPTION

The proposed layout of Plot 1 comprises an entrance opening into a central hall which provides access to an integrated garage, a sitting room, and open plan kitchen dining room, a study, a second reception room, a utility and cloakroom. The kitchen/ dining room and sitting room will benefit from a glazed wall with bifold doors that open out onto a balcony area, perfect for alfresco dining. From the hallway stairs lead down to the lower ground floor with four double bedrooms, two of which are ensuite and a family bathroom. The dwelling will sit within a plot extending to approximately 0.70 acre.

The proposed layout of Plot 2 comprises an entrance opening into an entrance hallway which provides access to an attached double garage. The central hallway then provides access to a utility, a study, a cloakroom, an open plan kitchen dining room with pantry, an extensive open plan sitting room with glazed walls and balcony and the first bedroom a double with ensuite bathroom. From the hallway stairs lead down to the lower ground floor with three double bedrooms, all of which are ensuite and a services/storage room. The dwelling will sit within a plot extending to approximately 0.54 acre.

The proposed layout of Plot 3 comprises an entrance porch which leads to a front hallway with plenty of storage providing access to the integrated garage and three double bedrooms all with ensuites. Stairs from the hallway lead up to the upper ground floor hallway providing access to a fourth bedroom, a study, an open plan kitchen dining room, a separate sitting room, a utility and a shower room with WC. The kitchen, dining room and sitting room will both feature bifold doors and benefit from a fantastic balcony which is perfect for alfresco dining and to make the most of the beautiful views. The dwelling will sit within a plot extending to approximately 0.50 acre.

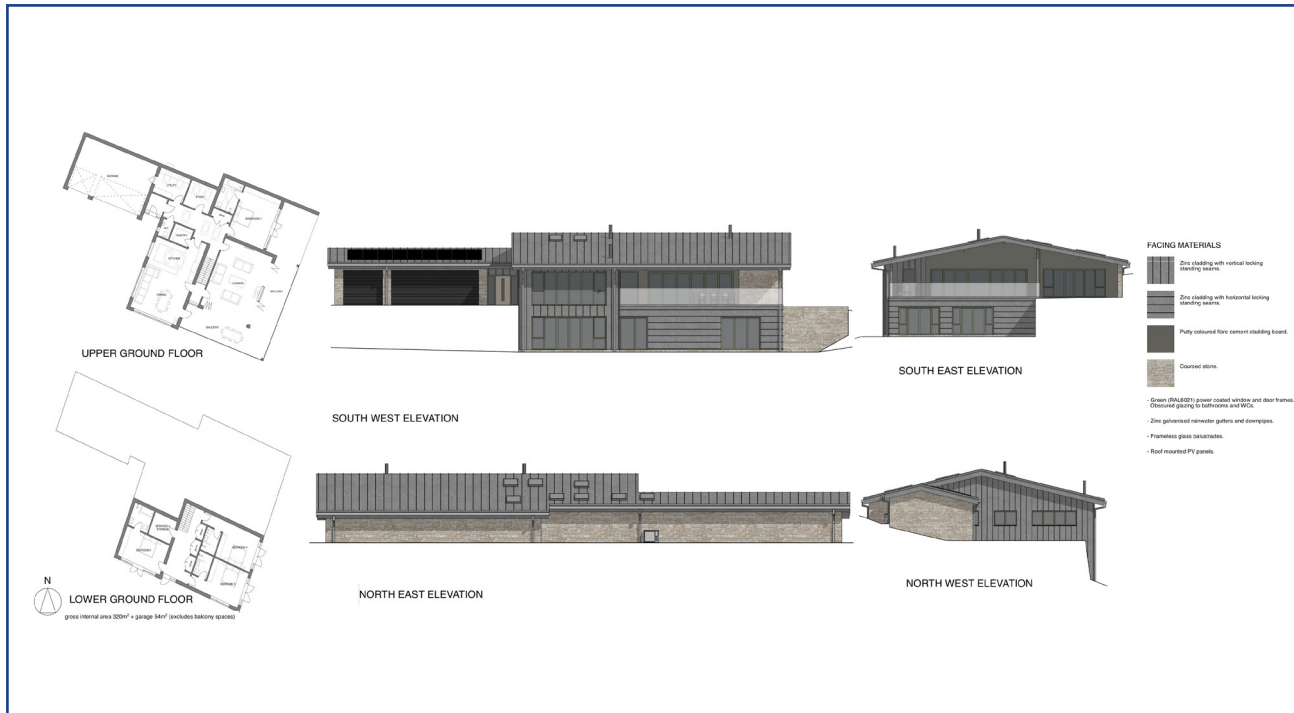

## PLANNING CONSENT

Full planning consent was approved under Planning Application Reference 212222, dated 5th May 2022, for "Proposed 3 no. detached dwellings, with detached garage for existing house and associated works." The original PreApp was positive towards an additional fourth dwelling so there may be opportunity to increase to four dwellings (subject to obtaining the necessary planning consents).

The Vendors have undertaken significant professional works in the form of a Geotechnical Survey Report and Structural/civil engineering report to alleviate any "unknowns" that buyers might have and also to significantly reduce any elapsed time issues in having these works undertaken and approved by any prospective purchasers. Application to Discharge Conditions was submitted on 18th April 2024, under Planning Reference 241032, and approved on 13th May 2024.

The proposed Elevations & Floorplans are displayed within this Brochure. An online library of all project documentation is available to potential buyers upon request to view from Powells, via the DJD Associates secure portal.

The Vendors ideally would like to occupy Plot 2 for themselves and so are open to the possibility of a prescribed deal or a Joint Venture to achieve this.

## KEY INFORMATION

**Services:** There are Mains Water and Mains Electricity close by. Foul drainage will be to package treatment plants. Any interested parties are to make, and reply upon their own enquiries, regarding any utility or service connections to the site.

**Wayleaves & Easements:** The site is sold subject to all existing Wayleaves & Easements that may exist at the date of sale. Any interested parties are to make, and reply upon their own enquiries, regarding Wayleaves & Easements.

**Sale Method:** Orchard Heights Development Site is available For Sale by Private Treaty. The Vendor & Selling Agents reserve the right to conclude the sale by any alternative Sale Method.

**Local Planning Authority:** Herefordshire Council.  
Telephone: 01432 260000.

**Viewings:** Strictly by appointment with the selling agents.

**Directions:** From the Wilton Roundabout proceed west on the A40 in the direction of Monmouth for 3.2 miles. Take the left exit signposted Goodrich. Proceed on the Goodrich Road for 0.9 miles passing through the village. At the T junction turn left onto the B4229. Continue on the B4229 for half a mile crossing over Kerne Bridge. At the T-junction turn right onto the B4234 in the direction of Coleford. Proceed for 0.2 miles then take the left turn signposted Leys Hill. Continue straight for 0.4 miles and the development site will be on your right just before the property known as Orchard Heights. Please note, the postcode will not take you to the exact address.



### Planning Consent:

Planning Consent was secured on the site by Bruton Knowles  
Telephone 01452 880000

Technical design & architectural work undertaken by DJD Architects Group Ltd.  
Telephone 01905 612864 | [www.djdgroup.co.uk](http://www.djdgroup.co.uk)

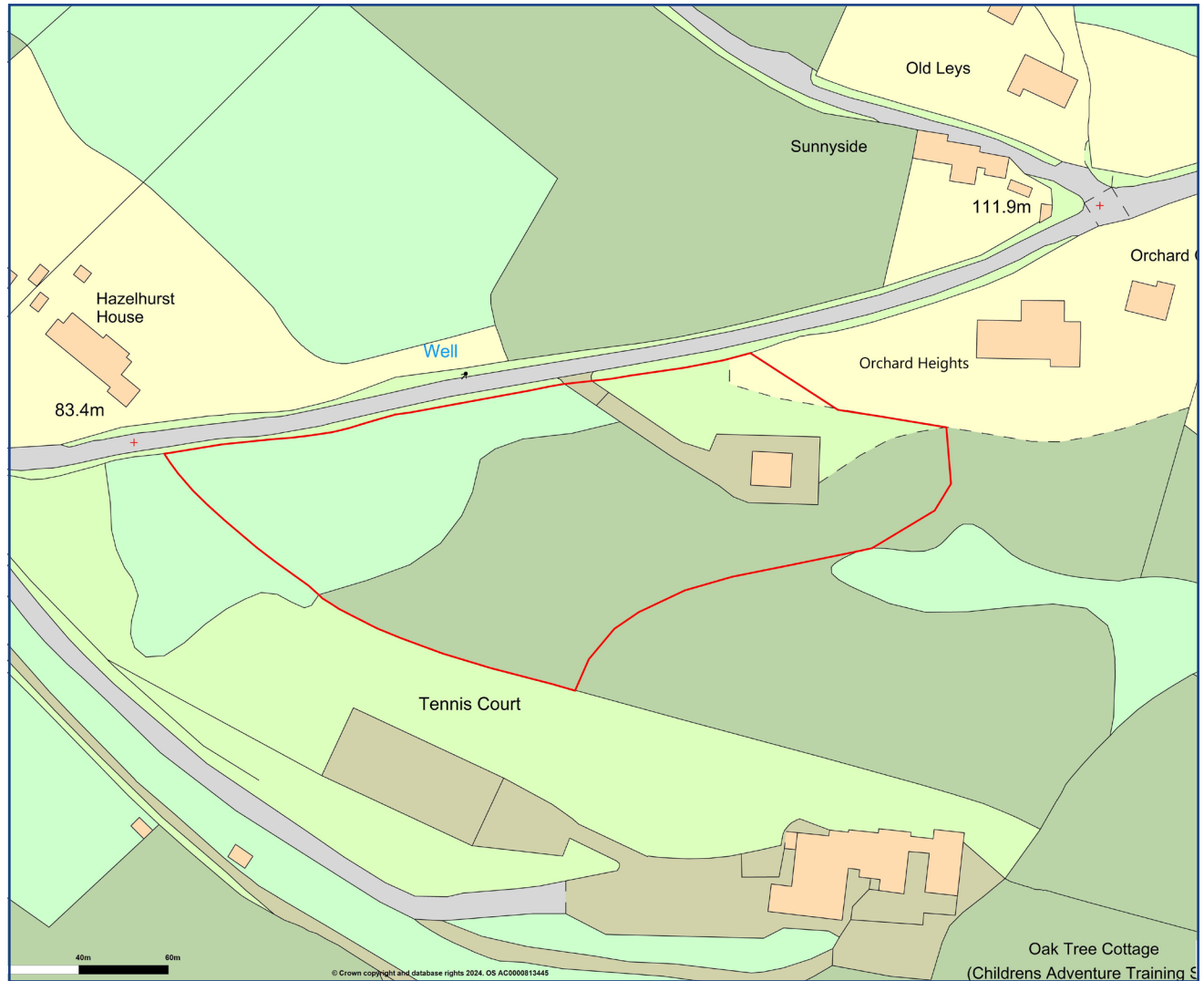

### Powells

Singleton Court Business Park  
Wonastow Road  
Monmouth NP25 5JA

T 01600 714140  
E [enquiries@powellsrural.co.uk](mailto:enquiries@powellsrural.co.uk)  
W [www.powellsrural.co.uk](http://www.powellsrural.co.uk)

## IMPORTANT NOTICE

Powells, their clients and any joint agents give notice that they are not authorised to make or give any representations or warranties in relation to the property, and accordingly any information given is entirely without responsibility on the part of agents or vendor(s). Powells assume no responsibility for any statement made about the property, its condition or value either in these particulars or by word of mouth or in other writing communication. These particulars do not form part of any offer or contract and must not be relied upon as statements or representations of fact. Any areas, measurements and distances are approximate only. It should not be assumed that the property has all the necessary planning, building regulation or other consents and Powells have not tested any services, equipment or facilities. Purchasers must satisfy themselves by inspection and their own enquiries that all information is correct. The VAT position relating to the property may change without notice. Particulars prepared May 2024.