



R
& L

98 Greenheath Road

Hednesford | WS12 4AU | Offers In The Region Of £185,000

ROYSTON
& LUND

- Semi-detached
- Two reception rooms
- D/S Bathroom and WC
- Freehold
- Council tax band B
- Three double bedrooms
- Sold with no upward chain
- Off street parking
- EPC rating D





****No Upward Chain**** Royston and Lund are delighted to bring to the market this three bedroom semi-detached property located in Cannock. The property is situated for convenient access into both Wolverhampton and Stafford while only being a short car journey away from the local amenities.

In brief the property comprises an entrance hallway, two reception rooms, kitchen, downstairs bathroom and a separate WC. Upstairs from the landing there are three double bedrooms. To the exterior of the property there is a shared gated driveway and a medium sized garden.

****GARAGE IS NOT OWNED BY LISTED PROPERTY****

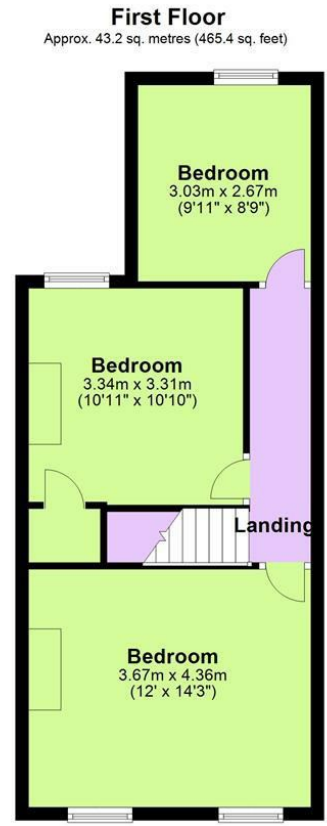

Total area: approx. 93.7 sq. metres (1008.3 sq. feet)



EPC

Energy Efficiency Rating		Current	Potential
Very energy efficient - lower running costs			
(92 plus) A			
(81-91) B			79
(69-80) C			
(55-68) D		58	
(39-54) E			
(21-38) F			
(1-20) G			
Not energy efficient - higher running costs			
England & Wales		EU Directive 2002/91/EC	
Environmental Impact (CO ₂) Rating		Current	Potential
Very environmentally friendly - lower CO ₂ emissions			
(92 plus) A			
(81-91) B			
(69-80) C			
(55-68) D			
(39-54) E			
(21-38) F			
(1-20) G			
Not environmentally friendly - higher CO ₂ emissions			
England & Wales		EU Directive 2002/91/EC	

These particulars, whilst believed to be accurate are set out as a general outline only for guidance and do not constitute any part of an offer or contract. Intending purchasers should not rely on them as statements of representation of fact, but must satisfy themselves by inspection or otherwise as to their accuracy. No person in this firm's employment has the authority to make or give any representation or warranty in respect of the property.

