

GILMORE ESTATES

Property Sales & Lettings



Percy Lonnen , Prudhoe, NE42 5QU

**** DETACHED HOUSE **** TWO RECEPTION ROOMS **** THREE BEDROOMS **** ENSUITE TO MASTER ***** INTEGRAL GARAGE ***** GARDENS FRONT & REAR **** BLOCK PAVED DRIVEWAY
***** VERY POPULAR RESIDENTIAL ESTATE **** MUST BE VIEWED TO APPRECIATE ****

EPC RATING C

COUNCIL TAX BAND cC

CALCULATE YOUR MORTGAGE PAYMENTS HERE:

<https://dsly.co/ffRNqleC>

Offers Over £225,000

Percy Lonnen

, Prudhoe, NE42 5QU



- DETACHED HOUSE
- ENSUITE & BATHROOM
- POPULAR RESIDENTIAL ESTATE
- TWO RECEPTION ROOMS
- FRONT & REAR GARDENS
- THREE BEDROOMS
- SINGLE GARAGE

Entrance Hallway

5'10" x 3'1" (1.80 x 0.96)

Lounge

11'7" x 14'3" (3.55 x 4.35)

Dining Room

10'7" x 12'9" (3.24 x 3.91)

Kitchen

9'2" x 13'7" (2.80 x 4.15)

First Floor Landing

5'10" x 9'9" (1.79 x 2.98)

Bedroom One

14'1" x 10'3" (4.31 x 3.14)

Ensuite

6'0" x 5'7" (1.85 x 1.71)

Bedroom Two

10'0" x 11'5" (3.05 x 3.49)

Bedroom Three

7'8" x 9'9" (2.35 x 2.99)

Bathroom

6'8" x 5'7" (2.05 x 1.71)

Garage

Front Garden

Rear Garden



[Directions](#)

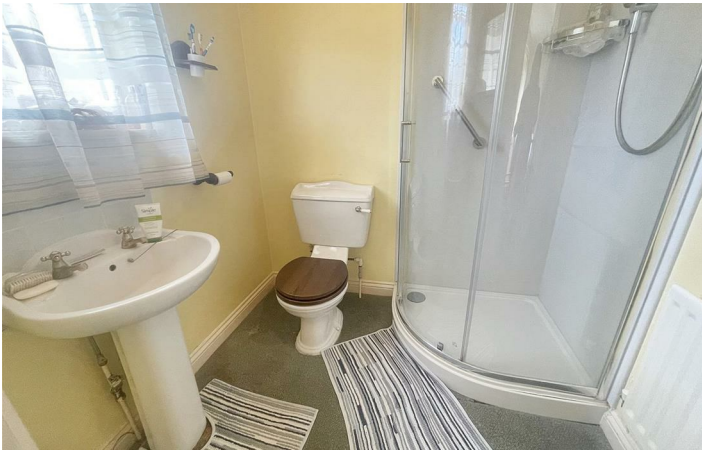



Floor Plan

Approx Gross Internal Area
100 sq m / 1074 sq ft

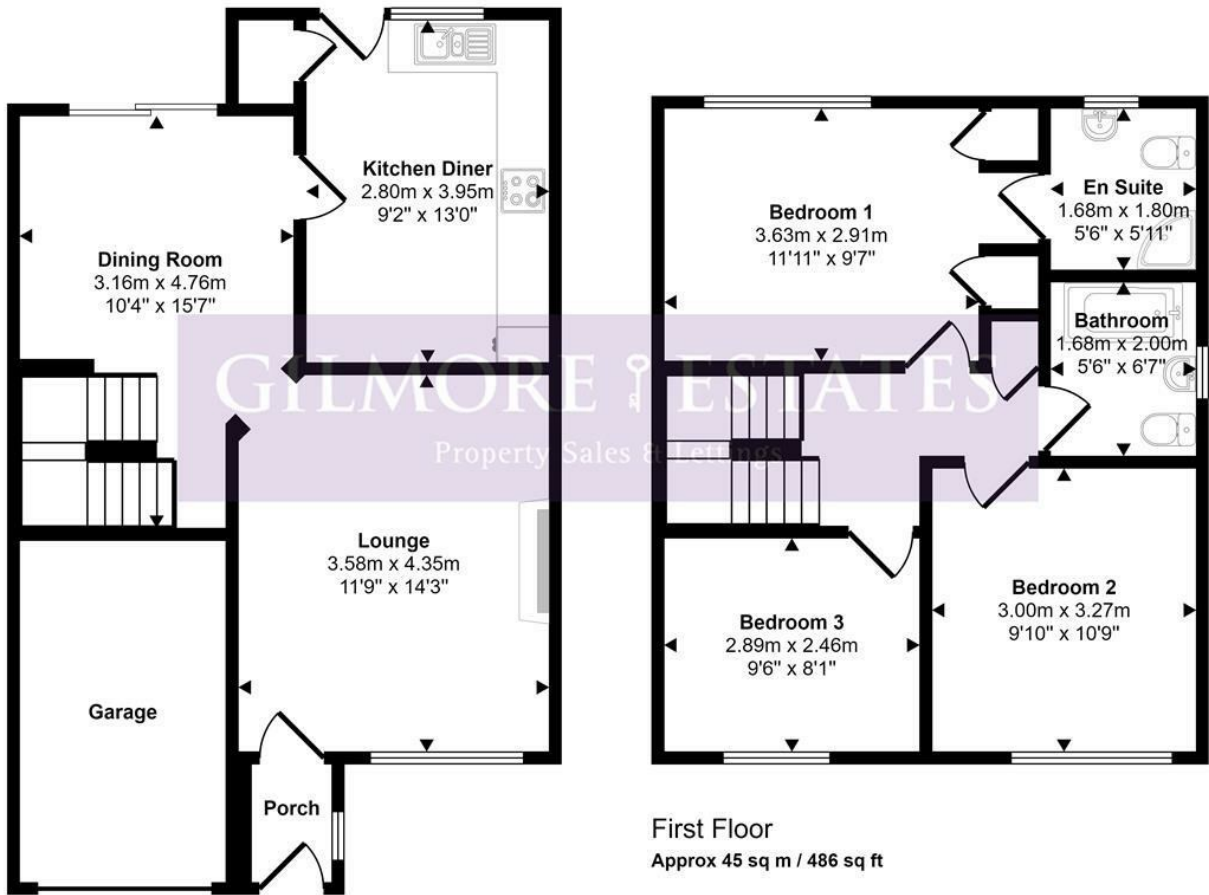

Ground Floor
Approx 55 sq m / 588 sq ft

First Floor
Approx 45 sq m / 486 sq ft

This floorplan is only for illustrative purposes and is not to scale. Measurements of rooms, doors, windows, and any items are approximate and no responsibility is taken for any error, omission or mis-statement. Icons of items such as bathroom suites are representations only and may not look like the real items. Made with Made Snappy 360.

These particulars, whilst believed to be accurate are set out as a general outline only for guidance and do not constitute any part of an offer or contract. Intending purchasers should not rely on them as statements of representation of fact, but must satisfy themselves by inspection or otherwise as to their accuracy. No person in this firm's employment has the authority to make or give any representation or warranty in respect of the property.

