

GILMORE ESTATES

Property Sales & Lettings

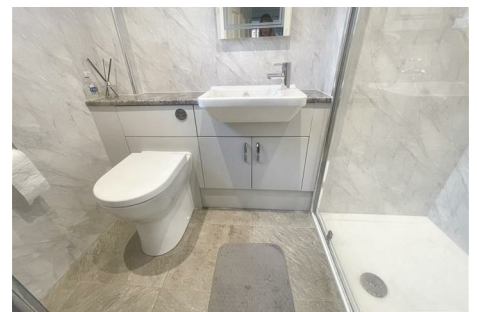

Greener Court

Prudhoe, Prudhoe, NE42 6RN

*****BREATH TAKING VIEWS*****

Tucked away in the corner of a small cul de sac this bungalow offers spacious family accommodation.

Briefly comprising of Entrance hallway, Cloaks w.c, kitchen, lounge, Conservatory, inner hallway, three bedrooms master with en-suite and a family bathroom. There is an attached double garage and large wildlife gardens to side and rear with views.

Recently installed boiler with 10 year warranty.

£330,000

Greener Court

Prudhoe, Prudhoe, NE42 6RN



- DETACHED BUNGALOW
- REFITTED BATHROOMS
- GARDENS TO SIDE & REAR
- THREE BEDROOMS
- DOUBLE GARAGE
- CONSERVATORY
- STUNNING VIEWS

Entrance Hallway

6'10" x 4'7" (2.09 x 1.40)

Cloaks WC

5'11" x 3'10" (1.80 x 1.18)

Kitchen

8'11" x 17'6" (2.73 x 5.33)

Lounge / Diner

11'11" x 20'6" (3.64 x 6.26)

Conservatory

10'0" x 9'10" (3.05 x 3.00)

Inner Hallway

3'3" x 11'6" (1.00 x 3.51)

Bedroom One

11'0" x 14'3" (3.36 x 4.34)

Ensuite

7'6" x 4'8" (2.28 x 1.42)

Bedroom Two

9'11" x 12'1" (3.02 x 3.69)

Bedroom Three

6'9" x 11'0" (2.05 x 3.35)

Bathroom

6'8" x 7'10" (2.03 x 2.39)

Double Garage

16'4" x 16'3" (4.99 x 4.96)

Front Garden

Rear Garden

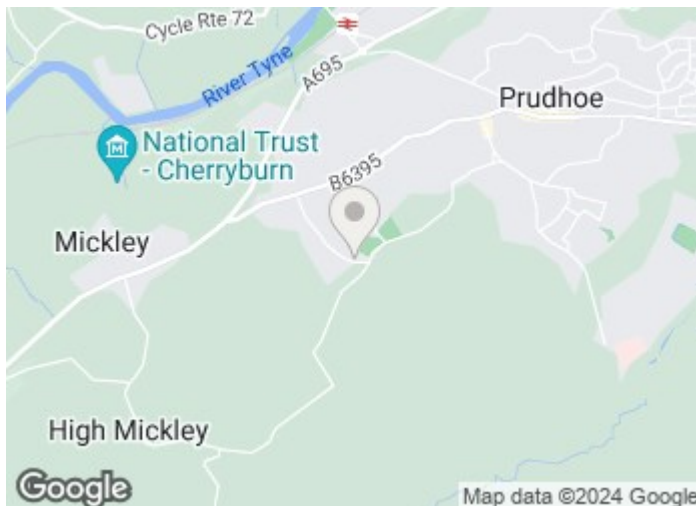

[Directions](#)



Floor Plan

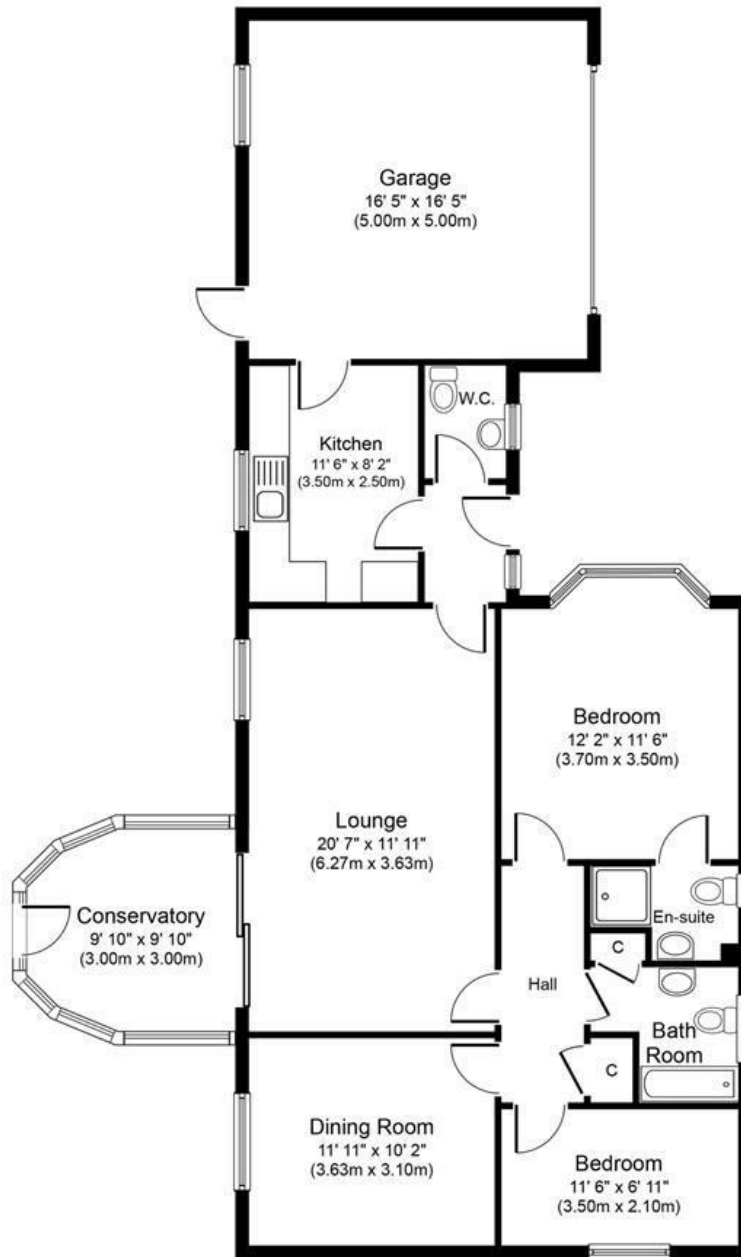

**Approximate Floor Area
1,350 sq. ft.
(125.4 sq. m.)**

Whilst every attempt has been made to ensure the accuracy of the floor plan contained here, measurements of doors, windows, rooms and any other items are approximate and no responsibility is taken for any error, omission, or mis-statement. This plan is for illustrative purposes only and should be used as such by any prospective purchaser or tenant. The services, systems and appliances shown have not been tested and no guarantee as to their operability or efficiency can be given.

Copyright V360 Ltd 2018 | www.houseviz.com

These particulars, whilst believed to be accurate are set out as a general outline only for guidance and do not constitute any part of an offer or contract. Intending purchasers should not rely on them as statements of representation of fact, but must satisfy themselves by inspection or otherwise as to their accuracy. No person in this firm's employment has the authority to make or give any representation or warranty in respect of the property.

