



277 Kiln Way

Wellingborough, Northamptonshire NN8 3TW



Simpson & Weekley

Family sized three bedroom mid-terraced property for sale! This property offers three good sized bedrooms, enclosed rear garden, and would make an ideal investment opportunity or family home. The property comprises entrance hall, kitchen, and lounge. To the first floor there are three bedrooms and newly re-fitted bathroom. Externally an enclosed rear garden. To book your viewing, please call us on 01933 224953. Council tax band: A. EPC Rating: C/75



Offers Over £185,000



3



1



1



GROUND FLOOR

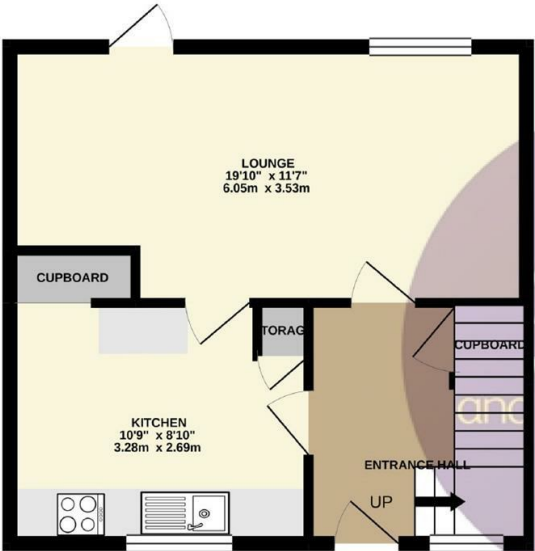

1ST FLOOR

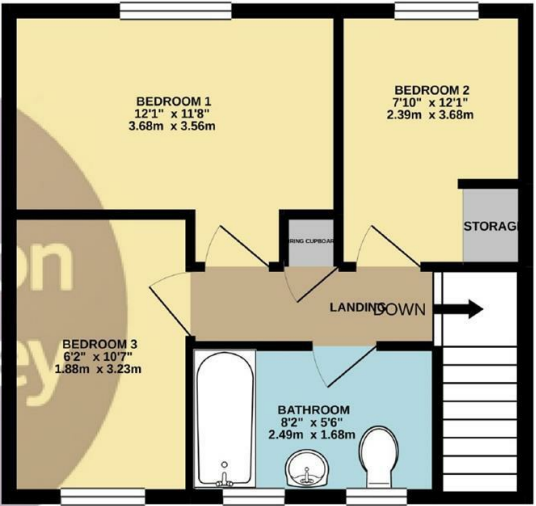

Whilst every attempt has been made to ensure the accuracy of the floorplan contained here, measurements of doors, windows, rooms and any other items are approximate and no responsibility is taken for any error, omission or mis-statement. This plan is for illustrative purposes only and should be used as such by any prospective purchaser. The services, systems and appliances shown have not been tested and no guarantee as to their operability or efficiency can be given.
Made with Metropix ©2021

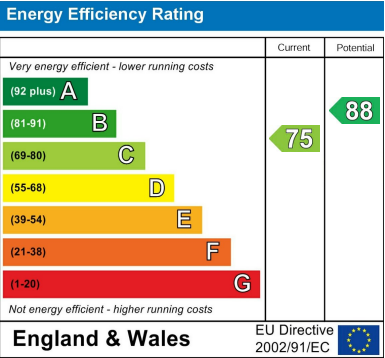

When you buy with Simpson and Weekley, you know **you'll be in safe hands**. From the moment you walk through our doors, we'll make you **feel truly welcome**. Our sales consultants and financial advisors will take you through **every step of the process**, offering **free expert advice** along the way, from help choosing the right mortgage and insurance through to finding your conveyancer. And if you need help selling your home too, **with over 20 years of local experience, you can trust us to get you moving**.



**Simpson
& Weekley**

Making Every
Journey Personal



01933 224953

wb@simpsonandweekley.co.uk

<https://www.simpsonandweekley.co.uk/>

33 Sheep Street, Wellingborough, Northants, NN8 1BS