



Rosemary Drive, Redbridge, IG4 5JD

£750,000



A SPACIOUS SEMI-DETACHED PROPERTY SITUATED CLOSE TO REDBRIDGE CENTRAL LINE STATION AND LOCAL SCHOOLS.

FIVE BEDROOMS
THROUGH-LOUNGE
FITTED KITCHEN
GROUND FLOOR CLOAKROOM
UTILITY ROOM/DEN
FIRST FLOOR BATHROOM
FIRST FLOOR CLOAKROOM
GAS CENTRAL HEATING AND DOUBLE GLAZING
INTEGRAL GARAGE
OFF STREET PARKING
NEW ON MARKET

ADDITIONAL PHOTOGRAPHS AWAITED

- SPACIOUS SEMI-DETACHED PROPERTY SITUATED CLOSE TO REDBRIDGE CENTRAL LINE STATION AND LOCAL SCHOOLS
- FIVE BEDROOMS
- GOOD SIZE THROUGH-LOUNGE 32'
- FITTED KITCHEN AND UTILITY ROOM/DEN
- FIRST FLOOR BATHROOM
- GROUND AND FIRST FLOOR CLOAKROOMS
- GAS CENTRAL HEATING AND DOUBLE GLAZING
- INTEGRAL GARAGE WITH OWN DRIVE AND OFF STREET PARKING
- NEW ON MARKET

Viewing

Please contact our Chigwell Office on 020 8500 5559 if you wish to arrange a viewing appointment for this property or require further information.

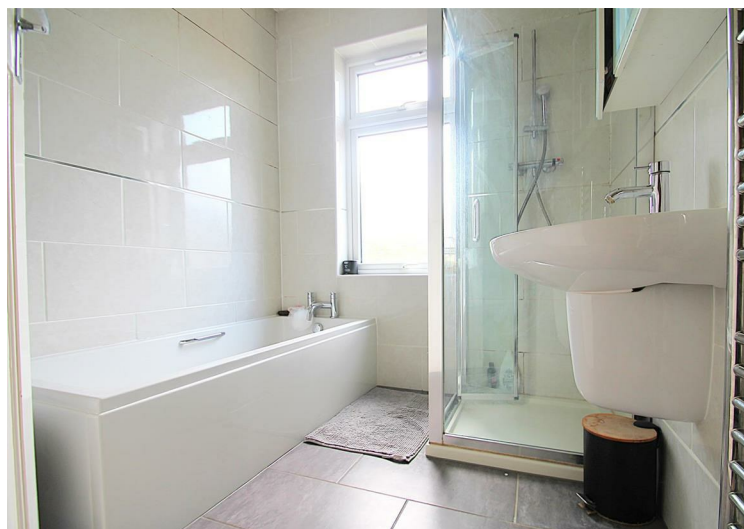
England & Wales

186 Manor Road, Chigwell, Essex, IG7 5PZ
Tel: 020 8500 5559 | Email: chigwell@chissickstates.co.uk
www.chissickstates.co.uk