



20 Gaitskell Road

Guide Price £450,000

🛏️ 3 🚿 1 🚗 1



- Three Double Bedrooms
- Two Storey Rear Extension
- Close To All Local Amenities Including Shops & Restaurants
- Large Garden To Rear
- Perfect For First Time Buyers
- Walking Distance To New Eltham BR
- New Boiler To Be Fitted
- Great Location For Superb Schools
- Ideal For Growing Family
- Council Tax Band D - Greenwich London Borough Council



***** GUIDE PRICE £450,000 - £475,000 *****

Cockburn are please to present this lovely example of a period family home, This larger than average, three bedroom end of terrace house boasts a rarely seen double storey extension to the rear and is well presented throughout by the current owners. To the rear is a well proportioned family garden. The property is a stones throw from the ever popular New Eltham Village with the mainline station just a 2 minute walk away. It is well within easy reach of all major transport links and local amenities. Further benefits include a new fitted kitchen diner, family bathroom, Double glazing and gas fired central heating.



Gaitskell Road, London, SE9
Approximate Area = 1019 sq ft / 94.6 sq m
For information only - Not to scale

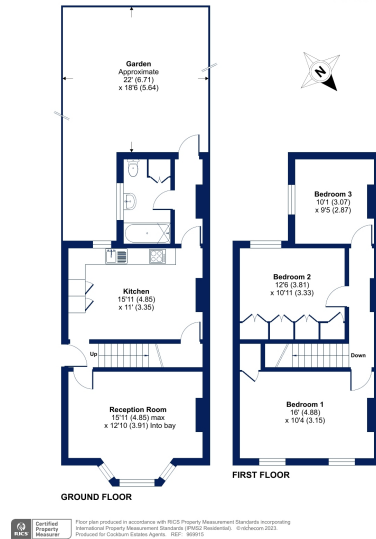

Score	Energy rating	Current	Potential
92+	A		
81-91	B		83 B
69-80	C		
55-68	D	57 D	
39-54	E		
21-38	F		
1-20	G		

Cockburn EA

352 Footscray Road,
London, SE9 2EB

t: 020 8859 8590