



Kirtle Road, Chesham HP5 1AD

welcome to
Kirtle Road, Chesham

A beautifully presented three bedroom semi-detached character property close to local amenities. The property is in great condition and offers spacious family accommodation in great school catchment areas.



Kirtle Road

Total floor area 73.4 m² (790 sq.ft.) approx

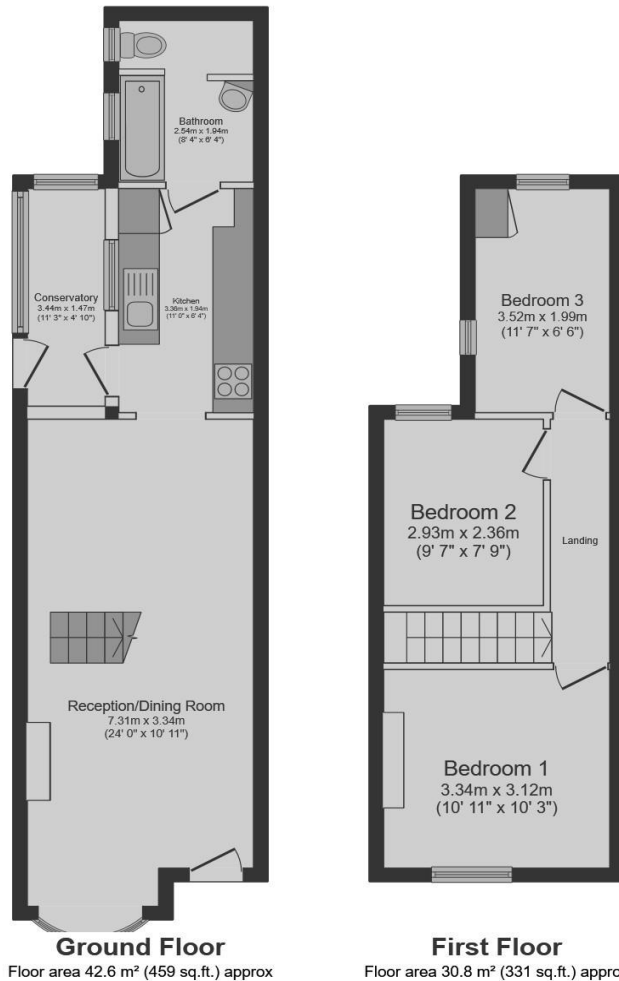

LOGO

Contact Telephone...

Contact Address...

Contact Email...

Contact Web Address...

This floor plan is for illustrative purposes only. It is not drawn to scale. Any measurements, floor areas (including any total floor area), openings and orientation are approximate. No details are guaranteed, they cannot be relied upon for any purpose and they do not form part of any agreement. No liability is taken for any error, omission or misstatement. A party must rely upon its own inspection(s).
www.localagent.com
Powered by Focal



Lounge/Diner

24' x 10' 11" (7.32m x 3.33m)

Kitchen

11' x 6' 4" (3.35m x 1.93m)

Conservatory

11' 3" x 4' 10" (3.43m x 1.47m)

Bathroom

8' 4" x 6' 4" (2.54m x 1.93m)

Bedroom 1

10' 11" x 10' 3" (3.33m x 3.12m)

Bedroom 2

9' 7" x 7' 9" (2.92m x 2.36m)

Landing

welcome to

Kirtle Road, Chesham

- SEMI-DETACHED
- THREE GOOD SIZED BEDROOMS
- SPACIOUS LOUNGE/DINER
- CONTEMPORARY KITCHEN
- MODERN BATHROOM

Tenure: Freehold EPC Rating: E
Council Tax Band: C

£425,000



Please note the marker reflects the
postcode not the actual property

view this property online brownandmerry.co.uk/Property/CSM103639



Property Ref:
CSM103639 - 0002

1. MONEY LAUNDERING REGULATIONS Intending purchasers will be asked to produce identification documentation at a later stage and we would ask for your co-operation in order that there is no delay in agreeing the sale. 2. These particulars do not constitute part or all of an offer or contract. 3. The measurements indicated are supplied for guidance only and as such must be considered incorrect. Potential buyers are advised to recheck measurements before committing to any expense. 4. We have not tested any apparatus, equipment, fixtures or services and it is in the buyers interest to check the working condition of any appliances. 5. Where an EPC, or a Home Report (Scotland only) is held for this property, it is available for inspection at the branch by appointment. If you require a printed version of a Home Report, you will need to pay a reasonable production charge reflecting printing and other costs. 6. We are not able to offer an opinion either written or verbal on the content of these reports and this must be obtained from your legal representative. 7. Whilst we take care in preparing these reports, a buyer should ensure that his/her legal representative confirms as soon as possible all matters relating to title including the extent and boundaries of the property and other important matters before exchange of contracts.



brown & merry



01494 775650



chesham@brownandmerry.co.uk



3 Market Square, CHESHAM, Buckinghamshire,
HP5 1HG



brownandmerry.co.uk