



Church Street, Chesham HP5 1HT

welcome to

Church Street, Chesham

Located in the town centre of Chesham this is the ideal property for someone that wants to be close to all amenities and the Underground line that goes into Central London. The property, located on Church Street, offers easy access to the town centre bars and eateries, supermarkets and local shops.

the groundfloor comprises an open plan kitchen/living area which boasts an open fire place. Upstairs is a large double room with fitted wardrobes and a shower room.

Chesham is a market town and civil parish in Buckinghamshire, England. It is 11 miles south-east of the county town of Aylesbury and 25.8 miles north-west of Charing Cross, central London, and is part of the London commuter belt.



Approximate Gross Internal Area
Ground Floor = 20.4 sq m / 220 sq ft
First Floor = 21.0 sq m / 226 sq ft
Total = 41.4 sq m / 446 sq ft

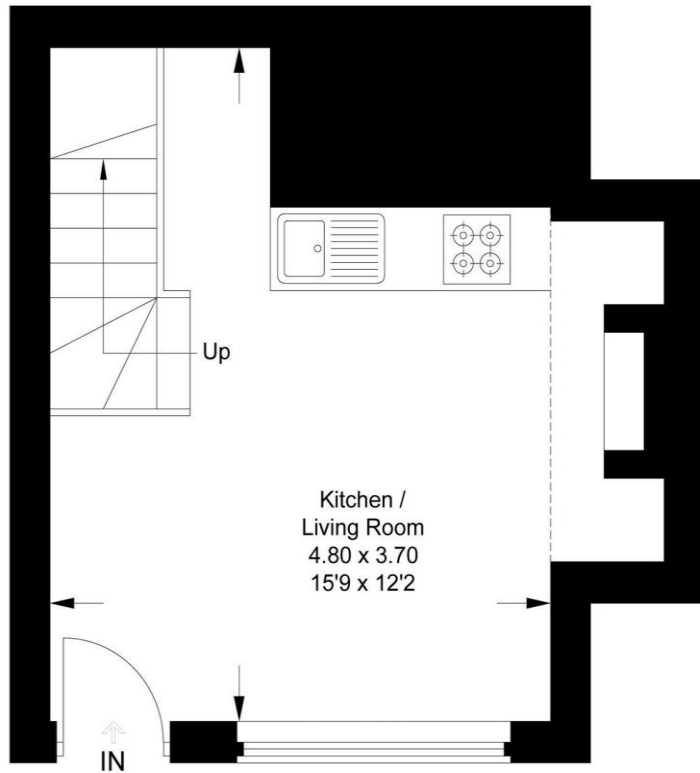

Ground Floor

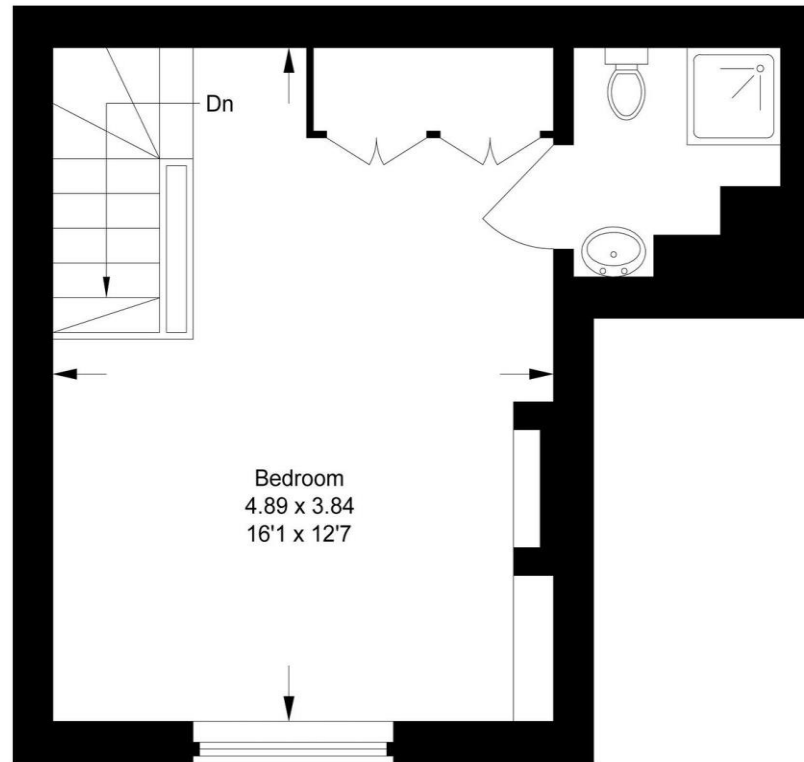

First Floor

Kitchen/Reception Room
15' 9" max x 12' 2" max (4.80m max x 3.71m max)

Bedroom
16' 1" max x 12' 7" max (4.90m max x 3.84m max)

Shower Room

This plan is for layout guidance only. Not drawn to scale unless stated. Windows and door openings are approximate. Whilst every care is taken in the preparation of this plan, please check all dimensions, shapes and compass bearings before making any decisions reliant upon them.

© CJ Property Marketing Ltd Produced for Potter & Ford

welcome to

Church Street, Chesham

- GRADE II LISTED
- LOCATED IN THE HEART OF CHESHAM
- WITHIN 0.3 MILE WALK OF THE UNDERGROUND STATION
- LARGE DOUBLE BEDROOM
- UPSTAIRS SHOWER ROOM

Tenure: Freehold EPC Rating: E

Council Tax Band: C

£250,000



Please note the marker reflects the postcode not the actual property

view this property online [brownandmerry.co.uk/Property/CSM103620](https://www.brownandmerry.co.uk/Property/CSM103620)



Property Ref:
CSM103620 - 0003

1. MONEY LAUNDERING REGULATIONS Intending purchasers will be asked to produce identification documentation at a later stage and we would ask for your co-operation in order that there is no delay in agreeing the sale. 2. These particulars do not constitute part or all of an offer or contract. 3. The measurements indicated are supplied for guidance only and as such must be considered incorrect. Potential buyers are advised to recheck measurements before committing to any expense. 4. We have not tested any apparatus, equipment, fixtures or services and it is in the buyers interest to check the working condition of any appliances. 5. Where an EPC, or a Home Report (Scotland only) is held for this property, it is available for inspection at the branch by appointment. If you require a printed version of a Home Report, you will need to pay a reasonable production charge reflecting printing and other costs. 6. We are not able to offer an opinion either written or verbal on the content of these reports and this must be obtained from your legal representative. 7. Whilst we take care in preparing these reports, a buyer should ensure that his/her legal representative confirms as soon as possible all matters relating to title including the extent and boundaries of the property and other important matters before exchange of contracts.

Brown & Merry is a trading name of Sequence (UK) Limited which is registered in England and Wales under company number 4268443, Registered Office is Cumbria House, 16-20 Hockliffe Street, Leighton Buzzard, Bedfordshire, LU7 1GN. VAT Registration Number is 500 2481 05.

brown & merry



01494 775650



chesham@brownandmerry.co.uk



3 Market Square, CHESHAM, Buckinghamshire,
HP5 1HG



[brownandmerry.co.uk](https://www.brownandmerry.co.uk)